

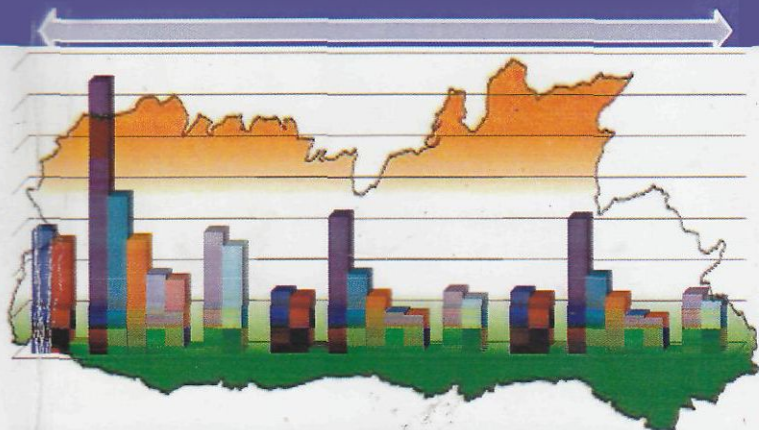

सत्यमेव जयते

STATISTICAL HANDBOOK MEGHALAYA 2019



DIRECTORATE OF ECONOMICS & STATISTICS
GOVERNMENT OF MEGHALAYA
SHILLONG

PREFACE

The Statistical Handbook of Meghalaya for the year 2019 is the Thirteen in the series. The main objective of this booklet is to present updated statistical information on various socio economic indicators of the State of Meghalaya and the District as well.

The statistical data presented in this Publication were sourced /collected from various Departments Agencies of the State and Central Government.

The co- operation extended by the various Government Departments of the State Government, Central Government and other agencies in providing the required information for this Publication is gratefully acknowledged. It is hoped that this Handbook would be highly useful to policy makers, planners, research scholars and others who are in need of statistical information relating to various sectors of the State of Meghalaya.

Suggestions for improving the contents and coverage as well as presentation of data in the Publication are most welcomed, appreciated and shall be promptly attended to.

Dated Shillong
The 14th February, 2019

(A.M.LALOO)
DIRECTOR

Contents

1.	Area & Population	Page
1.01	District-wise number of villages, towns, police stations, out-posts & Community Development Blocks	0-1
1.02	Population Trend 1901-2011	2-3
1.03	Projected Population, Density of Population and Sex Ratio, 2011-2020	4
1.04	Density of Population, Sex Ratio & Growth of Population by Districts	5-6
1.05	Population of Scheduled Castes/ Tribe by Districts - 2011	7
1.06	Population of Towns, 2011 & Estimated population 2011-2020	8-9
1.07	Population by language	10
1.08	Population by age group, 2011	11-12
1.09	Population by religion, 1991, 2001 and 2011	13
1.10	Total Population, Main Workers, Marginal Workers, Total Workers and Non-Workers 2011	14-15

1.11	Block-wise population 2011	16-18
1.12	District-wise population according to 2001 and 2011 Census	19-20
1.13	Block-wise number of inhabited villages as per 2011 Census	21-23
1.14	Population of Disabled by Sex, 2011	24-25
1.15	State Primary Census Abstract for Slum and Total Urban Areas - 2011	26-27
2.	Housing and Household Statistics	
2.01	Number of Census Houses & Household during 1981-2011	28
2.02	Distribution of Households by major source of drinking water	29
2.03	Number of Census Houses, Rural & Urban during 2011	30
2.04	Uses of occupied Census houses, 2011	31
2.05	Availability of Amenities viz. electricity & latrine in the households 1991-2001	32
2.06	Distribution of households by type of fuel used for cooking (2011 Census)	33

2.07	Number of households having each of the specified assets – 2011 Census	34-35
3.	Climate	
3	Maximum & Minimum temperatures of some centres 2015	36-37
4.	Agriculture	
4.01	Land use Statistics	38-39
4.02	Area under principal crops	40-43
4.03	Production of principal crops	44-47
4.04	Yield rate of some important crops	48
4.05	Irrigation Statistics	49
5.	Livestock & Veterinary	
5.01	Livestock population trend	50
5.02	Number of veterinary institutions	51
5.03	District-wise number of veterinary institutions	52-57
5.04	Service statistics of veterinary hospitals/dispensaries	58
5.05	Estimated total egg production, 2014-2015	59

5.06	Total milk production in the State, 2014-2015	60-61
5.07	Growth Rate, Percentage Distribution of each category to Total Meat Production	62-63
5.08	Comparative Analysis showing estimate with effect from the year 2004-2005 to 2014-2015	64
5.09	District-wise number of animal slaughtered	65-68
6.	Forest	
6.01	Area under forest	69
6.02	Area under plantation/afforestation	70
6.03	Progress of forestry schemes	71
7.	Fisheries	
7.01	Fish seeds distribution	72
7.02	Fish seeds farms, production of spawn, fry & fingerlings	73
8.	Sericulture	
8.01	Number of sericultural villages & families engaged in sericulture	74-75

8.02	Number of sericultural farms, eri-seed grainage & silk reeling units	76
8.03	Production of cocoons	77
8.04	Number of weaving training centres, weaving demonstration centres, handloom demonstration-cum-production centres	78-79
9.	Electricity	
9.01	Installed capacity of power, projects (MW)	80
9.02	Generation of Electricity (MKWH)	81
9.03	Sale of Electricity by class of consumers in Meghalaya	82-83
9.04	Number of villages electrified, population covered & pump sets energized	84-85
10.	Industry & Mining	
10.01	Employment in registered factories	86-87
10.02	Employment in small scale industries registered with the Directorate of Industries	88-90
10.03	Employment in registered small scale industries by type	91-95

10.04	Production and value of minerals	96-97
10.05	Growth of Joint Stock companies	98
10.06	Group-wise No. of Projects and Employment and Group wise Project & Margin Money Subsidy Released.	99-119
11.	Co-Operation	
11.01	Growth of Co-operative Societies	120-121
11.02	Statistics relating to the Primary Agricultural Credit Societies	122
11.03	Number and membership of the Co-operative societies by types	123-125
12.	Roads	
12.01	Road length maintained by Public Works Department	126-127
12.02	Road mileage by class of roads	128-129
12.03	Road accidents & number of persons killed & injured	130-131
13.	Transportation & Communication	
13.01	Number of registered vehicles in Meghalaya	132-134
13.02	District-wise number of motor vehicles	135-140

13.03	Statistics of post offices	141
13.04	Number of telephone exchanges, public call offices and number of telephone connections, number of BSNL mobile users and number of Broadband subscribers	142
14.	Labour & Employment	
14.01	Employment in public & private sectors	143
14.02	Employment exchange statistics	144
14.03	Distribution of educated applicants in the live register by level of education	145-146
15.	Health & Family Welfare	
15.01	Number of hospitals & dispensaries	147-148
15.02	Number of Primary Health Centres, Community Health Centres etc.	149-150
15.03	Number of Para-medical staffs	151-152
15.04	Number & types of beds by Districts	153-154
15.05	Progress family welfare services	155
15.06	District-wise number of patients treated	156-157

15.07 to 15.14	Report on Immunization Programme	158-173
15.15	Number of Family Welfare Clinics/ Centres for the Year 2017-18 Government	174-175
16.	Public Health & Vital Statistics	
16.01	Number of habitation provided with drinking water supply facilities	176-177
16.02	Birth & Death Rates	178-179
16.03	Three year moving average of infant mortality rates	180-181
17.	Education	
17.01	Literacy rate Block-wise - 2011	182-186
17.02	Total Elementary schools by category academic year	187-189
17.03	Gross and Net Enrolment Ratio (All School)	190
17.04	Teacher Pupil Ratio (All School)	191
17.05	Share of Girls' Enrolment (All School)	191
17.06	Share of SC, ST and OBC enrolment (All School)	192

17.07	Annual Average Drop Out Rate (All School)	193
17.08	Enrolment of Students for Teachers Training Colleges, Colleges and Universities	194
17.09	No. of Educational Institutions for Teachers Training Colleges, Colleges & Universities	195
17.10	No. of Teachers Training Colleges, Colleges and Universities	196
18.	Police & Crime Statistics	
18.01	Number of police stations/out-posts etc.	197
18.02	Incidence of crimes by major heads under IPC	198
19.	Banking	
19.01	Number of Scheduled Commercial Banks as on December 2017	199
19.02	Deposits & Credit of Scheduled Commercial Banks	200
19.03	Deposits of Credit of Scheduled Commercial Banks by District	201

20.	State Finance	
20.01	Overall budgetary position of the State of Meghalaya	202-203
20.02	Revenue receipts of the State of Meghalaya	204-205
20.03	Revenue expenditure of the State of Meghalaya	206
20.04	Capital receipts of the State of Meghalaya	207-208
20.05	Capital Expenditure of the State of Meghalaya	209
20.06	State taxes by type	210
21.	Five-year Plan	
21.01	Plan outlay & actual expenditure	211
21.02	Outlay & expenditure of the Twelfth Five-year Plan	212-213
21.03	The Eleventh Five-year Plan (2007-2012)	213-214
22.	Price Index	
22.01	Consumer Price Index numbers for industrial workers	215

22.02	Consumer Price Index numbers for agricultural labourers	216-217
22.03	Consumer Price Index numbers for rural labourers	218-219
23.	Election	
23.01	Abstract Result of the 2013 Meghalaya Legislative Assembly Election	220
23.02	Constituency-wise No. of Electorate male/female and No. of votes polled, valid and invalid Khasi Hills Autonomous District Council 2014	221-222
23.03	Constituency-wise No. of Electorate male/female and No. of votes polled, valid and invalid Jaintia Hills Autonomous District Council 2014	223-224
23.04	Constituency-wise No. of Electorates male, female and no. of votes polled, valid and invalid, Garo Hills Autonomous District Councils 2015	225-226
23.05	No. of Constituencies & No. of Electorates, 2013	227
23.06	Results of the Lok Sabha Election, 2014	228

24.	State Income	
24.01	Net State Domestic Product by Industry of origin at current prices	229-232
24.02	Net State Domestic Product by Industry of origin at constant (2011-2012) prices	233-235
25.	Tourism	
25.01	Tourist spots in Meghalaya	236
25.02	Tourists visiting Meghalaya	237
26.	Census of Meghalaya State Government Employees	
26.01	Classifications of employees according to Status & Tenure of Service as on 31st March 2010	238
26.02	Group-wise distribution of Government employees, 2010	239
26.03	Distribution of Scheduled Tribe employees according to status by main tribes	240
26.04	Number of State Government employees according to status and sex as on 31st March 2010	241

26.05	Number of employees according to Caste/Tribes as on 31st March, 2010	242
27.	Statistics of Public Distribution System	
27.01	Number of Public Distribution System	243-244
27.02	Food and Non-Food items distributed through P.D.S.	245-247
28.	Economic Census	
28.01	No. of Enterprises in the State as per 6th Economic Census	248
28.02	No. of Enterprises in the State as per 6th and 5th Economic Census	249
28.03	Total number of persons engaged in all broad activity by sector and type of establishments	250
28.04	No. of persons working as per 6th and 5th Economic Census	251
29.	Social Welfare	
29.01	Welfare Scheme, Women Empowerment Programme, Women and Child Welfare, 2016-17	252-263
Socio-Economic Indicators, Meghalaya		264-269

DISTRICT WISE POPULATION 2011

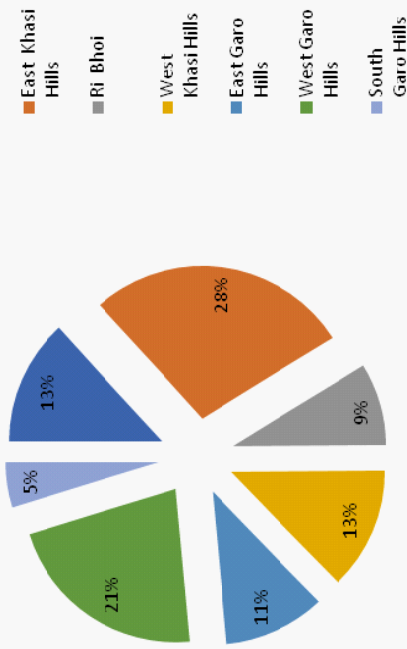

1:AREA AND POPULATION

TABLE: 1.01

DISTRICT -WISE NUMBER OF VILLAGES, TOWNS, POLICE STATIONS, OUTPOSTS COMMUNITY DEV. BLOCKS.

District	Area (sq km)	Population (2011)	Sub Division (Excluding District Hq)	Inhabited Villages (2011)	Towns	Police Station (2009-2010)	Police Outposts (2009-2010)	Community Development Blocks
1	2	3	4	5	6	7	8	9
Jaintia Hills	3819	395124	2	498	1	5	3	5
East Khasi Hills	2748	825922	1	923	13	12	9	8
Ri Bhoi	2448	258840	-	579	2	3	10	3
West Khasi Hills	5247	383461	2	1093	2	4	6	6
East Garo Hills	2603	317917	1	1058	2	4	5	5
West Garo Hills	3677	643291	2	1577	1	7	6	8
South Garo Hills	1887	142334	-	731	1	3	1	4
Meghalaya	22429	2966889	8	6459	22	38	40	39

Sources :

- 1) Census of India 2001,2011
- 2) C&RD Department
- 3) Police Department.

GROWTH OF POPULATION 1901-2011

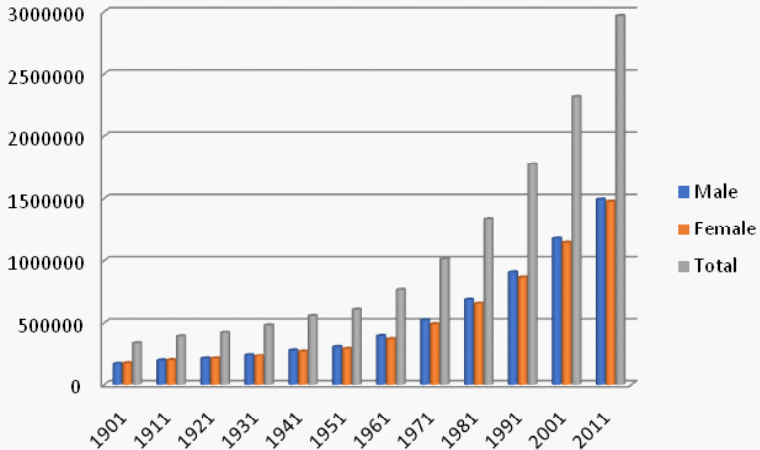

Table: 1.02
POPULATION TREND 1901-2011

Year	Male	Female	Total	Percentage Decadal Variation
1	2	3	4	5
1901	167256	173268	340524	
1911	195706	198299	394005	15.71
1921	211216	211187	422403	7.21
1931	243993	236844	480837	13.83
1941	282666	273154	555820	15.59
1951	310706	294968	605674	8.97
1961	397288	372092	769380	27.03
1971	520967	490732	1011699	31.5
1981	683710	652109	1335819	32.04
1991	907687	867091	1774778	32.86
2001	1176087	1142735	2318822	30.65
2011	1491832	1475057	2966889	27.95

Source: Census office, RGI.

TABLE: 1.03
PROJECTED POPULATION, DENSITY OF POPULATION & SEX RATIO,
2011-2020

Year	Population			Density per Sq Km	Sex Ratio (Females per '000 Males)
	Total	Male	Female		
1	2	3	4	5	6
2011	2966889	1491832	1475057	132	989
2012	3039568	1527635	1511933	136	990
2013	3114030	1564299	1549731	139	991
2014	3190317	1601842	1588475	142	992
2015	3268472	1640286	1628186	146	993
2016	3348544	1679653	1668891	149	994
2017	3430578	1719965	1710613	153	995
2018	3514623	1761244	1753379	157	996
2019	3600727	1803514	1797213	161	997
2020	3688942	1846798	1842144	164	997

Source: Census office, RGI.

TABLE: 1.04
DENSITY OF POPULATION, SEX RATIO &
GROWTH OF POPULATION BY DISTRICTS

District	Total, Rural and Urban	Density Per Sq km		Sex Ratio (No. of Females Per '000 Males)		Population Growth during
		2001	2011	2001	2011	2001-2011
1	2	3	4	5	6	7
Jaintia Hills	Total	78	103	996	1013	32.1
	Rural	72	96	991	1008	33.81
	Urban	3212	4061	1043	1079	13.46
East Khasi Hills	Total	241	301	981	1011	24.96
	Rural	141	165	974	1011	19.9
	Urban	7970	10779	992	1010	31.95
Ri-Bhoi	Total	79	106	941	953	34.26
	Rural	75	100	940	968	30.05
	Urban	287	549	951	826	91.6
West Khasi Hills	Total	56	73	968	980	29.53
	Rural	51	66	966	974	30.18
	Urban	358	449	984	102	24.59

Cont'd...

East Garo Hills	Total	96	122	966	972	26.87
	Rural	83	106	968	973	27.51
	Urban	2071	2599	953	968	23.07
West Garo Hills	Total	141	175	968	984	24.09
	Rural	126	154	970	981	23.73
	Urban	3223	4159	953	1010	26.93
South Garo Hills	Total	54	75	942	945	40.95
	Rural	49	70	948	944	39.93
	Urban	982	1641	876	960	51.93
Meghalaya	Total	103	132	972	989	27.95
	Rural	84	107	969	986	27.17
	Urban	1977	2600	982	1001	31.12

Source: Census Office, RGI.

TABLE:1.05
POPULATION OF SCHEDULED CASTES and TRIBES BY DISTRICT, 2011

District	Scheduled Castes	Scheduled Tribes	Others	Total
1	2	3	4	5
Jaintia Hills	1317	376099	17708	395124
East Khasi Hills	5642	661158	159122	825922
Ri-Bhoi	590	230081	28169	258840
West Khasi Hills	168	375097	8196	383461
East Garo Hills	509	305180	12228	317917
West Garo Hills	8810	474009	160472	643291
South Garo Hills	319	134237	7778	142334
Meghalaya	17355	2555861	393673	2966889

Source: Census Office, RGI

TABLE : 1.06.
POPULATION OF TOWNS, 2011 & PROJECTED POPULATION (2011-2020)

Class/ Towns	2011	2012	2013	2014	2015	2016	2017	2018	2019	2020
1	2	3	4	5	6	7	8	9	10	11
Shillong Municipality	143229	144231	145241	146257	147281	148312	149350	150396	151449	152509
Shillong Cantonment	11930	11488	11063	10654	10259	9880	9514	9162	8823	2497
Madanryting	29194	30916	32740	34672	36717	38884	41178	43607	46180	48905
Mawlai	55012	56992	59044	61169	63371	65653	68016	70465	73002	75630
Nongthym- mai	38004	38384	38767	39155	39547	39942	40342	40745	41152	41564
Pynthorum- khrah	27219	27763	28318	28885	29462	30051	30653	31266	31891	32529
Nongmyn- song	15017	15437	15869	16314	16770	17240	17723	18219	18729	19254
Mawpat	6184	-	-	-	-	-	-	-	-	-
Umpling	8529	-	-	-	-	-	-	-	-	-
Nongkseh	4846	-	-	-	-	-	-	-	-	-
Umlyngka	7381	-	-	-	-	-	-	-	-	-
Lawsotun	8214	-	-	-	-	-	-	-	-	-

Cont'd...

1	2	3	4	5	6	7	8	9	10	11
Shillong Agglomeration	354759	325211	331042	337106	343407	349962	356776	363860	371226	372888
Cherrapunjee	11722	11897	12076	12257	12441	12627	12817	13009	13204	13402
Nongstoin	28742	29374	30020	30681	31355	32045	32750	33471	34207	34960
Mairang	14363	14678	15001	15331	15669	16013	16366	16726	17094	17470
Nongpoh	17055	17498	17953	18420	18899	19390	19894	20411	20942	21487
Umroi	8198	-	-	-	-	-	-	-	-	-
Jowai	28430	28771	29116	29465	29819	30177	30539	30905	31276	31652
Tura	74858	76654	78494	80378	82307	84282	86305	88376	90497	92669
Baghamara	13131	13682	14257	14855	15479	16130	16807	17513	19249	19015
Williamnagar	24597	25334	26094	26877	27684	28514	29370	30251	31158	32093
Resubelpara	19595	19790	19988	20188	20390	20594	20800	21008	21218	21430

N.B : Mawpat Town, Umpling Town, Nongkeh Town , Umlyngka Town ,Lawsotun Town and Umroi Town could not be Projected as the figures for 2001 is not available.

Source: Census Office, RGI

**TABLE: 1.07.
POPULATION BY LANGUAGE**

Language	1991		2001		2011	
	Population	Percentage to total population	Population	Percentage to total population	Population	Percentage to total Population
1	2	3	4	5	6	7
Khasi	879192	49.54	1091087	47.05	1382278	46.6
Garo	547690	30.86	728424	31.41	936496	31.6
Assamese	34118	1.92	36576	1.58	39628	1.3
Bengalee	144261	8.13	185692	8	232525	7.8
Gorkhali/ Nepali	49186	2.77	52155	2.25	54716	1.8
Hindi	38930	2.2	50055	2.16	62905	2.1
Koch	18698	1.05	20834	0.9	23199	0.8
Rabha	20455	1.15	22395	0.97	21671	0.7
Other Languages	42248	2.38	131604	5.68	213471	7.2
Meghalaya	1774778	100	2318822	100	2966889	100

Source: Census Office, RGI.

**TABLE: 1.08
POPULATION BY AGE GROUP (2011)**

Age Group	Total		Male		Female	
	Person	Percentage share	Person	Percentage	Person	Percentage share
1	2	3	4	5	6	7
All Ages	2966889	100.0	1491832	100.00	1475057	100
0-4	406154	13.69	205846	13.80	200308	13.58
5-9	389182	13.12	197585	13.24	191597	12.99
10-14	382606	12.90	193473	12.97	189133	12.82
15-19	326188	10.99	164716	11.04	161472	10.95
20-24	285012	9.61	139140	9.33	145872	9.89
25-29	251281	8.47	124676	8.36	126605	8.58
30-34	189657	6.39	95786	6.42	93871	6.36
35-39	174706	5.89	87320	5.85	87386	5.92
40-44	145450	4.90	73377	4.92	72073	4.89
45-49	123115	4.15	63043	4.23	60072	4.07
50-54	88743	2.99	45910	3.08	42833	2.90
55-59	60109	2.03	30692	2.06	29417	1.99
60-64	50708	12.48	25421	1.70	25287	1.71

Cont'd...

65-69	35774	9.19	17482	1.17	18292	1.24
70-74	23698	6.19	11161	0.75	12537	0.85
75-79	12845	3.94	5848	0.39	6997	0.47
80 -84	8217	2.88	3683	0.25	4534	0.31
85-89	3663	1.46	1556	0.10	2107	0.14
90-94	2243	1.18	963	0.06	1280	0.09
95-99	1131	0.04	532	0.04	599	0.04
Age not stated	6407	0.22	3622	0.24	2785	0.19

Source: Census Office, RGI

**TABLE: 1.09
POPULATION BY RELIGION
(1991, 2001 AND 2011)**

RELIGION	1991		2001		2011	
	Person	Percentage share	Person	Percentage share	Person	Percentage share
1	2	3	4	5	6	7
Hindus	260306	14.67	307610	13.27	342078	11.53
Muslims	61462	3.46	104181	4.49	130399	4.40
Christians	1146092	64.58	1623309	70.01	2213027	74.59
Sikhs	2612	0.15	3104	0.13	3045	0.10
Buddhist	2934	0.16	5602	0.24	9864	0.33
Jains	445	0.02	800	0.04	627	0.02
Other Re- ligions and persuasions	298466	16.82	267241	11.52	258271	8.71
Religion not stated	2461	0.14	6975	0.3	9578	0.32
Total	1774778	100	2318822	100	2966889	100.00

Source: Census Office, RGI

TABLE: 1.10
TOTAL POPULATION, MAIN WORKERS, MARGINAL WORKERS, TOTAL
WORKERS AND NON- WORKERS, 2011

Total/ Rural/ Urban	Person, Male, Female	Total Population	Main Workers			
			Cultivators	Agricultural Labourers	Workers in Household Industries	Other Workers
1	2	3	4	5	6	7
Total	Person	2966889	411270	114642	11969	383694
	Male	1491832	243805	70460	6459	264796
	Female	1475057	167465	44182	5510	118898
Rural	Person	2371439	404202	111422	10712	204623
	Male	1194260	239600	68258	5628	141944
	Female	1177179	164602	43164	5084	62679
Urban	Person	595450	7068	3220	1257	179071
	Male	297572	4205	2202	831	122852
	Female	297878	2863	1018	426	56219

Cont'd.....

Total/ Rural/ Urban	Person/ Male/ Female	Marginal Workers				Total Workers	Non- Workers
		Cultiva- tors	Agricultural Labourers	Workers in Household Industries	Other Workers		
1	2	3	4	5	6	7	8
Total	Person	83405	83722	8519	88398	1185619	1781270
	Male	33525	35882	2941	45841	703709	788123
	Female	49880	47840	5578	42557	481910	993147
Rural	Person	82118	80801	8042	71538	973458	1397981
	Male	33016	34362	2719	36285	561812	632448
	Female	49102	46439	5323	35253	411646	765533
Urban	Person	1287	2921	477	16860	212161	383289
	Male	509	1520	222	9556	141897	155675
	Female	778	1401	255	7304	70264	227614

Source : Census Office, RGI

TABLE 1.11
BLOCK- WISE POPULATION, 2011

District/Block	Area (sq Km)	Population (2011 census)		
		Person	Male	Female
1	2	3	4	5
Jaintia Hills	3819	395124	196285	198839
Thadlaskein.	753	137939	67905	70034
Laskein	553	90402	45244	45158
Amlarem	398	43844	21903	21941
Khliehriat	2115	85832	42628	43204
Saipung	N.A.	37107	18605	18502
East Khasi Hills	2748	825922	410749	415173
Mawphlang	290	71491	35331	36160
Mylliem	204	442950	220281	222669
Mawryngkneng	293	67291	33396	33895
Mawkynrew	355	44602	22118	22484
Khatarshnong	N.A.	33570	16723	16847
Mawsynram	523	54109	27143	26966
Shella-Bholaganj	578	54039	27251	26788
Pynursla	505	57870	28506	29364

Cont'd.....

West Khasi Hills.	5247	383461	193715	189746
Mawshynrut	1614	74490	38081	36409
Nongstoin	974	81840	41035	40805
Mawthadraishan	N.A	49014	24622	24392
Mairang	1106	82437	41394	41043
Ranikor	695	41218	21261	19957
Mawkyrwat	858	54462	27322	27140
Ri-Bhoi	2448	258840	132531	126309
Umling	1216	87021	43994	43027
Jirang	N.A	30919	15934	14985
Umsning	1232	140900	72603	68297
East Garo Hills.	2603	317917	161223	156694
Resubelpara	468	104514	52769	51745
Dambo-Rongjeng	885	52584	26634	25950
Kharkutta	N.A	51477	26055	25422
Songsak	703	53107	26862	26245
Samanda	547	56235	28903	27332
West Garo Hills	3677	643291	324159	319132
Betasing	301	72103	36340	35763
Dalu	622	54095	27351	26744

Selsella	535	175206	88349	86857
Dadengiri	617	41595	20842	20753
Tikrikilla	330	58388	29267	29121
Rongram	867	133756	67114	66642
Zikzak	405	74602	37867	36735
Gambegre	N.A	33546	17029	16517
South Garo Hills	1887	142334	73170	69164
Chokpot	649	40478	20647	19831
Gasuapara	N.A	28216	14480	13736
Baghmara	651	50617	26156	24461
Rongara	587	23023	11887	11136
Meghalaya	22429	2966889	1491832	1475057

N.A. : Information not available
Source: Census Office, RGI

TABLE :1.12
DISTRICT-WISE POPULATION ACCORDING TO 2001 AND 2011 CENSUS

Districts	Total, Rural, Urban	2001			2011		
		Total	Male	Female	Total	Male	Female
1	2	3	4	5	6	7	8
Jaintia Hills	Total	299108	149891	149217	395124	196285	198839
	Rural	274051	137629	136422	366694	182610	184084
	Urban	25057	12262	12795	28430	13675	14755
East Khasi Hills	Total	660923	333553	327370	825922	410749	415173
	Rural	383175	194118	189057	459441	228409	231032
	Urban	277748	139435	138313	366481	182340	184141
Ri-Bhoi	Total	192790	99319	93471	258840	132531	126309
	Rural	179610	92563	87047	233587	118705	114882
	Urban	13180	6756	6424	25253	13826	11427
West Khasi Hills	Total	296049	150419	145630	383461	193715	189746
	Rural	261451	132981	128470	340356	172380	167976
	Urban	34598	17438	17160	43105	21335	21770

Cont'd.....

East Garo Hills	Total	250582	127474	123108	317917	161223	156694
	Rural	214675	109090	105585	273725	138763	134962
	Urban	35907	18384	17523	44192	22460	21732
West Garo Hills	Total	518390	263424	254966	643291	324159	319132
	Rural	459412	233219	226193	568433	286923	281510
	Urban	58978	30205	28773	74858	34236	37622
South Garo Hills	Total	100980	52007	48973	142334	73170	69164
	Rural	92337	47399	44938	129203	66470	62733
	Urban	8643	4608	4035	13131	6700	6431
Meghalaya	Total	2318822	1176087	1142735	2966889	1491832	1475057
	Rural	1864711	946999	917712	2371439	1194260	1177179
	Urban	454111	229088	225023	595450	297572	297878

Source: Census Office, RGI

Table- 1.13**BLOCK-WISE NUMBER OF INHABITED VILLAGES AS PER 2011 CENSUS**

District	C&RD Block	Total No of Villages
1	2	3
Jaintia Hills	1. Thadlaskein	124
	2. Laskein	87
	3. Amlarem	95
	4. Khliehriat	104
	5. Saipung	88
East Khasi Hills	1. Mawphlang	184
	2. Myllem	95
	3. Mawryngkneng	64
	4. Mawkynrew	68
	5. Mawsynram	162
	6. Shella-Bholaganj	123
	7. Pynursla	133
	8. Khadarshnong-Laitkroh	94

Cont'd.....

Ri-Bhoi	1. Umling	200
	2. Umsning	274
	3. Jirang	105
West Khasi Hills	1. Mawshynrut	318
	2. Nongstoin	232
	3. Mairang	143
	4. Ranikor	158
	5. Mawkyrwat	138
	6. Mawthadraishan	104
East Garo Hills	1. Resubelpara	326
	2. Dambo-Rongjeng	189
	3. Songsak	221
	4. Samanda	148
	5. Kharkutta	174

Cont'd.....

West Garo Hills	1. Betasing	201
	2. Dalu	188
	3. Selsella	347
	4. Dadenggiri	127
	5. Tikrikilla	172
	6. Rongram	173
	7. Zikzak	216
	8. Gambegre	153
South Garo Hills	1. Chokpot	279
	2. Baghmara	158
	3. Rongara	135
	Gasuapara	159

Source: Census Office, RGI

TABLE: 1.14
POPULATION OF THE DISABLED BY SEX-2011

District	Sex	Total	Rural	Urban
1	2	3	4	5
Meghalaya	Person	44317	37566	6751
	Male	23326	19576	3750
	Female	20991	17990	3001
West Garo Hills	Person	10960	10129	831
	Male	5699	5267	432
	Female	5261	4862	399
East Garo Hills	Person	4709	3903	806
	Male	2674	2092	582
	Female	2035	1811	224
South Garo Hills	Person	2617	2413	204
	Male	1378	1273	105
	Female	1239	1140	99

Cont'd.....

West Khasi Hills	Person	6198	5776	452
	Male	3290	3058	232
	Female	2908	2688	220
Ri-Bhoi	Person	4361	3755	606
	Male	2352	1998	354
	Female	2009	1757	252
East Khasi Hills	Person	10270	6682	3588
	Male	5332	3408	1924
	Female	4938	3274	1664
Jaintia Hills	Person	5202	4938	264
	Male	2601	2480	121
	Female	2601	2458	143

Source : Census Office, RGI

TABLE: 1.15
STATE PRIMARY CENSUS ABSTRACT FOR SLUM AND
TOTAL URBAN AREAS-2011

ITEM		SLUM	URBAN
1) Total households		10,518	117,486
2) Total population (including institutional and houseless population)	P	57,418	595,450
	M	28,737	297,572
	F	28,681	297,878
3) Population in the age group 0-6	P	8,241	77,944
	M	4,162	39,895
	F	4,079	38,049
4) Scheduled Caste Population	P	1589	5,782
	M	827	3,071
	F	762	2,711
5) Scheduled Tribe Population	P	40,752	418,970
	M	19,539	199,171
	F	21,213	219,799

Cont'd.....

Literates	P	43,778	469,851
	M	22,334	238,243
	F	21,444	231,608
Total Workers	P	19,512	212,161
	M	13,202	141,897
	F	6,310	70,264
Main Workers	P	17,658	190,616
	M	12,147	130,090
	F	5,511	60,526
Marginal Workers	P	1,854	21,545
	M	1,055	11,807
	F	799	9,738
Non-Workers	P	37,906	383,289
	M	15,535	155,675
	F	22,371	227,614

Source: Census Office, RGI.

2. HOUSING AND HOUSEHOLD STATISTICS.

TABLE : 2.01

NUMBER OF CENSUS HOUSES AND HOUSEHOLDS DURING 1981 TO 2011

Items	1981	1991	2001	2011
1	2	3	4	5
Houses (Vacant & Occupied)	255826	400428	520602	721467
Households	255131	327295	420246	538299
Decadal Growth Rate Houses (Vacant & Occupied)	13.93	56.52	30.01	38.58
House holds	26.85	28.29	28.4	28.09

Source :Tables on Houses, Household Amenities & Assets for total, S.C &S.T.,
Census Office, RGI.

Table :2.02
DISTRIBUTION OF HOUSEHOLDS BY MAJOR SOURCES OF
DRINKING WATER

Source of Drinking Water	1991	2001	2011	Percentage increase (1991-2001)	Percentage increase (2001-2011)
1	2	3	4	5	6
Tap	111762	145096	211347	29.82	45.66
Hand Pump and Tubewell	6630	18628	29283	180.97	57.2
Well	127257	115095	136589	(-) 9.56	18.67
River / Canal	37427	17694	14143	(-) 52.72	(-)20.07

Source: Tables on Houses, Household Amenities & Assets for total SC & ST, Census Office, RGI.

TABLE : 2.03
NUMBER OF CENSUS HOUSES, RURAL AND URBAN DURING 2011

Houses	Total	Percentage share	Rural	Percentage share	Urban	Percentage share
1	2	3	4	5	6	7
A. Total Census Houses	721467	100	553593	100	167874	100
A.1 Vacant Census Houses	33211	4.6	18883	3.4	14328	8.5
A.2 Occupied Census Houses	688256	95.4	534710	96.6	153546	91.5

Source : Tables on Houses, Household Amenities & Assets for total SC & ST,
 Census Office, RGI.

TABLE : 2.04
USES OF OCCUPIED CENSUS HOUSES, 2011

Uses	Total	Percentage share to Total Occupied Houses	Rural		Urban	
			No	Percentage share	No	Percentage share
1	2	3	4	5	6	7
Residence	530336	77.1	417432	78.1	112904	73.5
Residence cum other uses	5828	0.8	3986	0.7	1842	1.2
Shop, office	42226	6.1	22977	4.3	19249	12.5
School, college etc	11584	1.7	10507	2	1077	0.7
Hotel, lodge Guest House, etc.	2242	0.3	1544	0.3	698	0.5
Hospital Dispensary	1111	0.2	794	0.1	317	0.2
Factory, Workshop, workshed etc.	5853	0.9	4093	0.8	1760	1.2
Place of worship	7005	1	6377	1.2	628	0.4
Other non residential use	74412	10.8	63296	11.8	11116	7.2
No. of occupied census houses	7659	1.1	3704	0.7	3955	2.6
Total	688256	100	534710	100	153546	100

Source : Tables on Houses, Household Amenities & Assets for total SC & ST, Census Offices, RGI.

**TABLE: 2.05
AVAILABILITY OF AMENITIES viz. ELECTRICITY
& LATRINE IN THE HOUSEHOLDS, 1991-2011**

Amenities (Nos.)	1991	Percentage share to total Households	2001	Percentage share to total Households	2011	Percentage share to total Households
1	2	3	4	5	6	7
A. Electricity						
1. Available	67186	20.53	179597	42.74	245355	45.58
2. Not available	260109	79.47	240649	57.26	82603	15.35
Total	327295	-	420246	-	327958	-
B. Latrine (Nos.)						
1. Available	-	-	215144	51.2	93295	17.33
2. Not available	-	-	205102	48.8	117046	21.74
Total	-	-	420246	-	210341	-

Source: Tables on Houses, Household Amenities & Assets for total SC & ST,
Census Office, RGI.

TABLE: 2.06
DISTRIBUTION OF HOUSEHOLDS BY TYPE OF FUEL USED FOR COOKING
(2011 CENSUS)

Type of Fuel used	Total Households (No.)	Rural (No.)	Percentage share to total household	Urban (No.)	Percentage share to total household
1	2	3	4	5	6
Firewood	425353	395409	93.6	29944	25.8
Crop Residue	4601	4108	1	493	0.4
Cowdung Cake	1349	1243	0.3	106	0.1
Coal lignite charcoal	12355	2935	0.7	9420	8.1
Kerosene	20050	2884	0.7	17166	14.8
LPG	63768	10783	2.5	52985	45.6
Electricity	8417	3219	0.8	5198	4.5
Biogas	991	549	0.1	442	0.4
Any other	468	381	0.1	87	0.1
No cooking	947	686	0.2	261	0.2
Total	538299	422197	100	116102	100

Source: Tables on Houses, Household Amenities & Assets for total SC & ST, Census Offices, RGI.

TABLE: 2.07
NUMBER OF HOUSEHOLDS HAVING EACH OF
THE SPECIFIED ASSET – 2011

Name of Assets	No. of Households	Percentage share to total Households	Rural		Urban	
			No. of Households	Percentage share to total Households	No. of Households	Percentage share to total Households
1	2	3	4	5	6	7
Radio, Transistor	135460	25.2	98174	23.3	37286	32.1
Television	181191	33.7	96840	22.9	84351	72.7
Computer/ Laptop with Internet	8079	1.5	2039	0.5	6040	5.2
Computer/ Laptop without Internet	32793	6.1	16740	4	16053	13.8
Telephone	231409	43	137444	32.6	93965	80.9
Bicycle	71766	13.3	62996	14.9	8770	7.6

Cont'd...

Scooter, Motor cycle, Moped	28858	5.4	16276	3.9	12582	10.8
Car, Jeep, Van	28837	5.4	12032	2.9	16805	14.5
None of the specified assets	192517	35.8	181041	42.9	11476	9.9

Source: Tables on Houses, Household Amenities & Assets for total SC & ST,
Census Offices, RGI.

3. CLIMATE

Table 3

MAXIMUM AND MINIMUM TEMPERATURE OF SOME CENTRES, 2015

(In degree Celsius)

Month	Shillong		Nongstoin		Jowai		Nongpoh		Mawkyrwat		Khliehriat	
	Max	Min	Max	Min	Max	Min	Max	Min	Max	Min	Max	Min
1	2	3	4	5	6	7	8	9	10	11	12	13
January	13.84	9.23	17.23	5.06	14.18	13.17	18.97	12.6	11.42	10.13	14.6	13.57
February	11	10.1	17.84	5.3	14.39	13.49	21.38	13.88	12.58	11.1	15.51	14.54
March	19.26	14.68	22.03	8.86	18.8	17.68	25.8	18.04	16.09	14.58	19.21	18.17
April	N.A	N.A	N.A	N.A	N.A	N.A	N.A	N.A	N.A	N.A	N.A	N.A
May	19.3	15	24.77	16.19	21.17	20.08	27.8	22.68	16.27	15.32	21.69	20.4
June	24.5	19.2	24.72	19.2	21.66	20.95	30	24	19.9	19.13	21.55	20.94
July	19.03	15.8	25.55	19.06	22.38	21.69	31.47	23.73	20.23	19.47	21.63	21.11
August	21.1	18.46	24.44	19.1	24	20.1	32	25.42	19.8	19.16	21.27	20.76
September	24.6	19.03	N.A	N.A	25.14	19.34	30.75	23	22.23	18.22	22.27	21.3
October	23.51	17.03	N.A	N.A	25.07	17.04	30	20	18.43	17.07	23.04	21.78
November	17.28	16.28	N.A	N.A	22.38	13.09	27	15	14.51	13.16	18.04	16.91
December	17.24	8.53	N.A	N.A	18.2	8.84	23	10.17	10.52	9.22	N.A	N.A

Cont'd...

Month	Tura		Baghmara		Williamnagar		Ampati		Resubelpara	
	Max	Min	Max	Min	Max	Min	Max	Min	Max	Min
1	2	3	4	5	6	7	8	9	10	11
January	19.21	18.93	18.9	17.77	16.49	15.1	136.85	15.89	18.03	17.77
February	21.86	20.83	20.57	19.29	17.79	16.28	19.98	18.72	20.7	20.32
March	26.69	23.54	24.55	23.2	21.98	20.47	24.02	22.77	23.68	23.46
April	N.A	N.A	N.A	N.A	N.A	N.A	N.A	N.A	N.A	N.A
May	31.48	21.77	28.12	27.03	N.A	N.A	28.14	27.19	27.63	27.2
June	30.86	25	27.96	27.21	27.15	26.34	28.83	28.16	28.56	28.33
July	29.84	26	29.57	28.71	27.15	26.3	29.13	28.71	24.89	24.67
August	29.49	26.12	29.12	28.39	27.4	26.64	28.99	28.34	29.58	29.25
September	28.73	21	27.92	27.13	32.22	23.65	28.56	27.93	28.68	28.23
October	28.75	21.98	26.98	25.94	32.07	20.09	26.5	25.44	27.42	27.11
November	27.76	19.8	30.21	18.28	N.A	N.A	28.37	23.32	23.33	23.06
December	25.83	18.09	25.83	13.86	N.A	N.A	19.15	18.12	N.A	N.A

N.A- Information not available
Source: Temperature Statistics ,
Department of Agriculture, Government of Meghalaya.

LAND UTILIZATION 2015-16

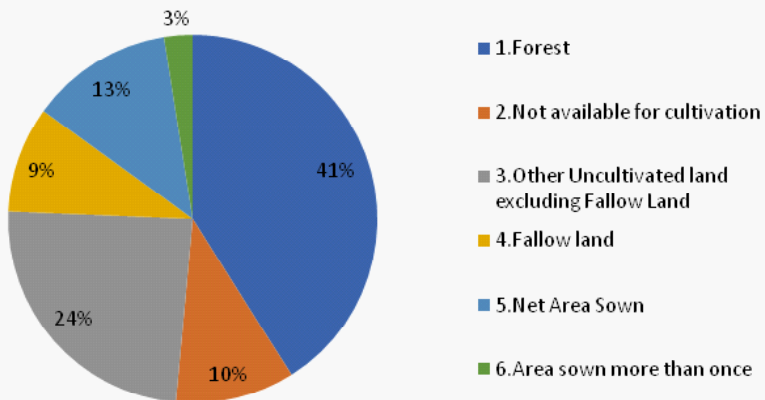

4. AGRICULTURE
TABLE:4.01
LAND USE STATISTICS.

(Hectares)

Particulars	2010-2011	2011-2012	2012-13	2013-14	2014-15	2015-16
1	2	3	4	5	6	7
1.Reporting area for Land Utilization Statistics	2234283	2240837	2241254	2241462	2241922	2242002
2.Forest	946116	946089	946127	946197	946201	946248
3.Not available for cultivation	236447	239194	239348	239041	239690	239960
4.Other Uncultivated land excluding Fallow Land	554532	555104	555039	555234	554579	554424
5.Fallow land	213309	215273	215241	215331	215253	215045
6.Net Area Sown	283879	285177	285499	285659	286199	286325
7.Area sown more than once	53974	54040	54226	57226	57232	57276
8.Total cropped area.	337853	339217	339725	342885	343431	343601

Source: Directorate of Economics and Statistics, Meghalaya.

AREA UNDER RICE MEGHALAYA (in hectares)

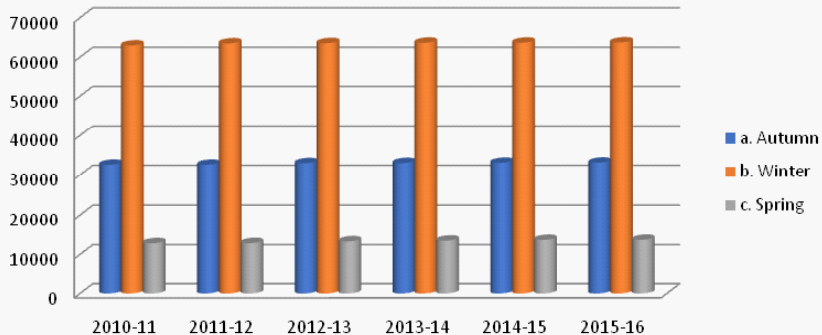

TABLE: 4.02
AREA UNDER PRINCIPAL CROPS.

(Hectares)

Crops	2010-11	2011-12	2012-13	2013-14	2014-15	2015-16
1	2	3	4	5	6	7
1. Rice						
a. Autumn	32596	32605	33000	33050	33102	33136
b. Winter	62892	63434	63484	63589	63601	63670
c. Spring	12797	12836	13267	13444	13620	13649
Total Rice	108285	108875	109751	110083	110323	110455
2. Wheat	393	395	406	422	442	448
3. Maize	17276	17310	18015	18025	18037	18056
4. Other Cereals	2231	2290	2430	2854	2878	2906
Total cereals	128185	128870	130602	131384	131680	131865
5. Total Pulses	3580	3648	5000	5042	5091	8127
Total Foodgrains	131765	132518	135602	136426	136771	139992

Cont'd

Crops	2010-11	2011-12	2012-13	2013-14	2014-15	2015-16
6. Sesamum	1584	1592	2200	2208	2220	2234
7. Castor	25	30	60	63	67	72
8.Rape seed & Mustard seed	7152	7193	9750	9760	9775	9786
9. Linseed	82	85	88	89	90	91
Total Oilseeds	8843	8900	12098	12120	12152	12092
10. Jute**	3881	3889	6380	6500	6610	6659
11. Mesta**	4122	4125	4435	4475	4496	4469
12. Cotton*	6816	6871	7250	7275	7305	7295
13.Sugarcane	68	74	95	105	111	117
14. Chillies	1848	1893	2033	2193	2232	2292
15. Tobacco	631	641	775	780	786	790
16. Turmeric	1928	2000	2208	2465	2516	2577
17. Arecanut	14611	15448	16062	16678	16768	16965
18. Potato	17685	17717	18139	18449	18473	18561

Cont'd.....

Crops	2010-11	2011-12	2012-13	2013-14	2014-15	2015-16
19. Sweet Potato	4133	4164	4438	4480	4526	4549
20. Tapioca	4180	4203	4983	5298	5349	5414
21. Soyabean	1078	1098	1589	1649	1712	1735
22. Ginger	9438	9461	9587	9752	9833	9911
23. Pineapple	10607	10766	11039	11314	11492	11577
24. Citrus fruits	9885	9997	10278	11813	12010	12144
25. Banana	6795	6919	6992	7039	7079	7112
26. Papaya	628	643	708	763	799	827

* : In bales of 170 Kgs each

** : In bales of 180 Kgs each

Source: Directorate of Economics and Statistics, Meghalaya.

PRODUCTION OF RICE (in tonnes)

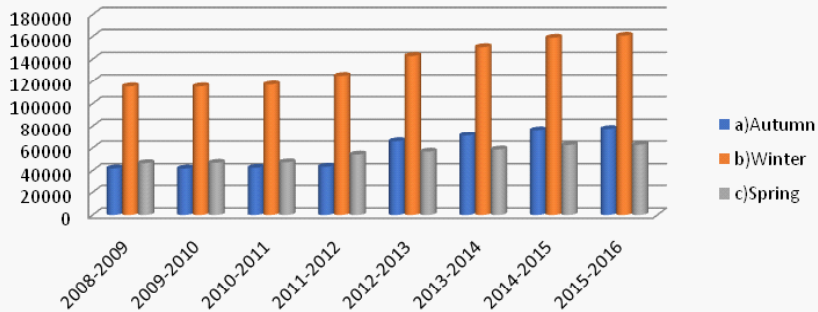

**TABLE : 4.03
PRODUCTION OF PRINCIPAL CROPS**

(Tonnes)

Crops	2008-2009	2009-2010	2010-2011	2011-2012	2012-2013	2013-2014	2014-2015	2015-2016
1	2	3	4	5	6	7	8	9
1. Rice :								
a) Autumn	41908	41798	42492	43401	66000	71223	76332	77453
b) Winter	115354	115388	117116	125124	142867	150638	158920	160722
c) Spring	46600	46943	47413	54206	56786	58685	62687	62901
Total Rice	203862	204129	207021	222731	265653	280546	297939	301076
2. Wheat	739	718	704	710	742	789	844	875
3. Maize	25716	26167	26500	27029	38732	39655	40764	41242
4. Other cereals	2051	1889	1695	1755	2430	2538	2649	2760
Total Cereals	232368	232903	235920	252225	307557	323528	341296	345953
5. Total Pulses	3233	3229	3278	3699	7500	7733	7970	11717

Cont'd.....

Crops	2008-09	2009-10	2010-11	2011-12	2012-13	2013-14	2014-15	2015-16
Total Foodgrains	235601	236132	239198	255924	315057	331261	353502	357670
6. Sesamum	891	853	852	867	1859	1998	2066	2163
7. Castor	17	15	12	16	45	50	58	65
8. Rapeseed and Mustard	4906	4872	4859	4902	9116	9270	9347	9466
9. Linseed	43	36	39	41	46	48	50	53
Total oilseeds	5857	5776	5762	5826	11066	11366	11521	11694
10. Jute **	34588	34792	34354	34563	63800	65542	67369	68281
11. Mesta **	19046	18391	18231	18433	25871	26228	26384	26263
12. Cotton*	5617	5491	5571	6389	8359	8602	9024	8928
13. Sugarcane	250	206	180	199	280	315	337	356
14. Chillies	1423	1394	1415	1474	1659	1860	1970	2127
15. Tobacco	436	427	420	434	717	730	758	775
16. Turmeric	10046	9895	10058	10512	12831	15125	15671	16324
17. Arecanut	17400	19396	20501	21751	23331	25114	25791	26802
18. Potato	161138	162445	164647	165670	172956	181813	182285	183816

Cont'd.....

Crops	2008-09	2009-10	2010-11	2011-12	2012-13	2013-14	2014-15	2015-16
19.Sweet Potato	15909	14053	13241	13701	15063	15644	16101	16421
20.Tapioca	21773	21152	21792	22046	29749	31947	32553	33304
21.Soyabean	1163	1179	1186	1231	2912	3107	3332	3438.6
22.Ginger	50286	54009	56622	58132	60149	63259	65166	65979
23.Pineapple	102506	103432	104130	106168	110840	117767	121420	123126
24.Citrus fruits	37702	39070	38817	39315	45562	50914	52421	53994
25.Banana	74314	78822	79954	82125	84613	84632	87774	88709
26.Papaya	4564	4541	4729	4951	5500	5981	6292	6587

* : In bales of 170 Kgs each

** : In bales of 180 Kgs each

Source: Directorate of Economics and Statistics, Meghalaya.

TABLE : 4.04
YIELD RATE OF SOME IMPORTANT CROPS

(Kgs /Hectares)

Crops	2008-09	2009-10	2010-11	2011-12	2012-13	2013-14	2014-15	2015-16
1	2	3	4	5	6	7	8	9
1.Rice :								
a)Autumn	1287	1284	1304	1331	2000	2155	2306	2337
b)Winter	1839	1837	1862	1973	2250	2371	2499	2524
c)Spring	3654	3674	3705	4223	4280	4365	4603	4608
Total Rice	1887	1887	1912	2046	2843	2964	3136	3156
2.Maize	1502	1521	1534	1561	2150	2200	2260	2284
3.Rape seed and mustard	682	680	679	681	935	950	956	967
4.Jute	1576	1594	1593	1600	1800	1815	1835	1846
5.Potato.	9109	9171	9310	9351	9535	9855	9160	9201

Source: Directorate of Economics and Statistics, Meghalaya.

Table. 4.05
IRRIGATION STATISTICS

(in Hectares)

Year	2011-12	2012-13	2013-14	2014-15	2015-16
NET IRRIGATED AREA					
a) Govt. (funded)	26630.07	27596.54	31362.67	67921.35	68779.51
b) Private	38123.45	37873.45	36945	34496	32682
Total	64753.52	65469.99	68307.67	102417.35	101461.51
GROSS IRRIGATED AREA					
a) Govt. (funded)	35240.92	36532.44	42102.5	72610.29	72793.41
b) Private	44811.9	44731.9	43308	40380	39640
Total	80052.82	81264.34	85410.5	112990.29	112433.41

Source: Directorate of Economics and Statistics, Meghalaya.

5 LIVESTOCK AND VETERINARY
TABLE 5.01
LIVESTOCK POPULATION TREND

(000 Nos)

Categories	1988	1992	1997	2003	2007	2012
1	2	3	4	5	6	7
Cattle	586	637	755	767	887	906
Buffaloes	28	34	17	18	23	24
Sheep	15	23	17	18	21	21
Goats	194	196	280	327	366	472
Horses and Ponies	5	3	2	2	3	1
Pigs	281	294	351	420	524	569
Total Livestock	1109	1187	1423	1552	1824	1994
Poultry(Total)	1591	1826	2152	2821	3093	3567

Source: Livestock Census Officer, Govt. of Meghalaya

**TABLE: 5.02
NUMBER OF VETERINARY INSTITUTIONS.**

Year	Hospital	Dispensaries	Aid Centres	Key Village Centres	A.I. Centres	Stockmen Centres	Veterinary Doctors/ Surgeons
1	2	3	4	5	6	7	8
2005-06	4	70	60	-	2	76	199
2006-07	4	71	59	-	2	76	211
2007-08	4	74	59	-	51	76	218
2008-09	4	74	59	-	51	76	212
2009-10	4	90	52	-	51	73	229
2010-11	4	74	59	-	51	76	218
2011-12	4	92	51	10	66	28	235
2012-13	4	97	51	9	66	28	253
2013-14	4	113	50	10	65	26	255
2014-15	4	114	49	10	65	24	255
2015-16	4	114	49	10	65	24	255
2016-17	4	114	49	10	65	24	255

Source: Directorate of Animal Husbandry and Veterinary, Govt. of Meghalaya.

TABLE: 5.03
DISTRICT WISE NUMBER OF VETERINARY INSTITUTIONS

District	Hospitals	Dispensaries	Aid Centres	Key Village Centers	Stockmen Centres	Veterinary Doctors/ Surgeons
1	2	3	4	5	6	7
East Khasi Hills 2012-2013	1	21	12	-	9	76
2013-14	1	22	12	-	1	78
2014-15	1	22	11	-	1	78
2015-16	1	22	11	-	1	78
2016-17	1	22	11	-	1	78
Ri-Bhoi 2012-2013	-	12	2	-	23	43
2013-14	-	15	2	-	10	43
2014-15	-	15	2	-	8	43
2015-16	-	15	2	-	8	43
2016-17	-	15	2	-	8	43

Cont'd...

District	Hospitals	Dispensaries	Aid Centres	Key Village Centers	Stockmen Centres	Veterinary Doctors/ Surgeons
1	2	3	4	5	6	7
West Khasi Hills 2012-2013	1	9	8	-	3	24
2013-14	1	10	8	-	2	24
2014-15	1	10	8	-	2	24
2015-16	1	10	8	-	2	24
2016-17	1	10	8	-	2	24
South West Khasi Hills 2012-2013	-	4	-	-	-	3
2013-14	-	5	-	-	-	3
2014-15	-	5	-	-	-	3
2015-16	-	5	-	-	-	3
2016-17	-	5	-	-	-	3

Cont'd...

District	Hospitals	Dispensaries	Aid Centres	Key Village Centers	Stockmen Centres	Veterinary Doctors/ Surgeons
1	2	3	4	5	6	7
West Jaintia Hills 2012-2013	1	13	8	7	1	27
2013-14	1	15	8	8	-	27
2014-15	1	15	8	8	-	27
2015-16	1	15	8	8	-	27
2016-17	1	15	8	8	-	27
East Jaintia Hills 2012-2013	-	5	4	-	-	4
2013-14	-	5	4	-	-	4
2014-15	-	5	4	-	-	4
2015-16	-	5	4	-	-	4
2016-17	-	5	4	-	-	4

Cont'd...

District	Hospitals	Dispensaries	Aid Centres	Key Village Centers	Stockmen Centres	Veterinary Doctors/ Surgeons
1	2	3	4	5	6	7
East Garo Hills 2012-2013	-	5	1	3	6	21
2013-2014	-	7	1	-	-	21
2014-2015	-	8	1	-	-	21
2015-16	-	8	1	-	-	21
2016-17	-	8	1	-	-	21
North Garo Hills 2012-2013	-	5	7	-	-	3
2013-2014	-	5	7	2	-	3
2014-2015	-	4	7	-	-	3
2015-16	-	4	7	-	-	3
2016-17	-	4	7	-	-	3

Cont'd...

District	Hospitals	Dispensaries	Aid Centres	Key Village Centers	Stockmen Centres	Veterinary Doctors/ Surgeons
1	2	3	4	5	6	7
West Garo Hills 2012-2013	1	13	3	5	19	41
2013-2014	1	16	2	-	11	41
2014-2015	1	17	2	2	11	41
2015-16	1	17	2	2	11	41
2016-17	1	17	2	2	11	41
South West Garo Hills 2012-2013	-	5	1	-	-	3
2013-2014	-	7	1	-	-	3
2014-2015	-	6	1	-	-	3
2015-2016	-	6	1	-	-	3
2016-2017	-	6	1	-	-	3

Cont'd.....

District	Hospitals	Dispensaries	Aid Centres	Key Village Centers	Stockmen Centres	Veterinary Doctors/ Surgeons
1	2	3	4	5	6	7
South Garo Hills 2012-2013	-	5	5	-	2	8
2013-2014	-	6	5	-	2	8
2014-2015	-	7	5	-	2	8
2015-2016	-	7	5	-	2	8
2016-2017	-	7	5	-	2	8
Meghalaya 2012-2013	4	97	51	15	63	253
2013-2014	4	113	50	10	26	255
2014-2015	4	114	49	10	24	255
2015-2016	4	114	49	10	24	255
2016-2017	4	114	49	10	24	255

Source: Directorate of Animal Husbandry and Veterinary, Govt. of Meghalaya.

TABLE: 5.04.
SERVICE STATISTICS OF VETERINARY HOSPITALS/ DISPENSARIES.
 (in'000 Nos)

Year	Animal (Cases treated)	Castration Done	Artificial Insemination Done	Innoculation/ Vaccination
1	2	3	4	5
2004-2005	1112	20	28	1019
2005-2006	1232	21	26	1117
2006-2007	1114	22	22	1167
2007-2008	1114	22	24	1158
2008-2009	1204	21	27	1513
2009-2010	1284	20	29	1705
2010-2011	1718	26	28	2056
2011-2012	4172	20	28	2349
2012-2013	1359	18	25	2774
2013-2014	1247	13	27	2725
2014-2015	1497	16	27	4047
2015-2016	1672	18	28	5043
2016-2017	3303	29	27	5451

Source: Directorate of Animal Husbandry and Veterinary , Govt. of Meghalaya

TABLE: 5.05
ESTIMATED TOTAL EGG PRODUCTION (2014-2015)

(Lakh Nos.)

District	Total Eggs		Annual Production Current Year 2016-2017	Annual Production Previous Year 2015-2016
	Fowls	Ducks		
1	2	3	4	5
East Khasi Hills	204.18	2.11	206.29	183.21
Ri-Bhoi	149.99	0.69	150.68	138.98
West Khasi Hills	92.24	0.05	92.29	109.76
South West Khasi Hills	25.07	0.10	25.17	27.77
East Jaintia Hills	51.71	0.04	51.75	54.03
West Jaintia Hills	80.70	0.35	81.06	86.27
North Garo Hills	75.76	0.07	75.84	71.04
East Garo Hills	68.97	0.16	69.12	59.49
West Garo Hills	190.18	6.64	196.82	212.88
South West Garo Hills	50.26	2.05	52.30	58.29
South Garo Hills	62.17	0.42	62.59	61.95
Meghalaya	1051.23	12.68	1063.91	1063.67

Source: Directorate of Animal Husbandry and Veterinary, Govt. of Meghalaya

TABLE : 5.06.
TOTAL MILK PRODUCTION IN THE STATE, 2016-2017

('000 Tonnes)

District	2016-2017					Previous Year Production 2015-2016
	Cow's milk			Buffalo	Total Milk Production	
	Indigenous	Crossbred	Total			
1	2	3	4	5	6	7
East Khasi Hills	2.464	22.568	25.032	0.065	25.097	22.456
Ri-Bhoi	1.936	19.151	21.087	0.201	21.288	21.467
West Khasi Hills	4.657	0.56	5.217	0.145	5.362	4.31
South West Khasi Hills	1.917	0.377	2.294	0.017	2.311	2.349
East Jaintia Hills	3.009	1.278	4.287	0.059	4.346	4.538
West Jaintia Hills	0.856	0.6	1.456	0.033	1.49	1.296
North Garo Hills	3.408	0.186	3.594	0	3.594	3.544

Cont'd.....

District	2016-2017					Previous Year Production 2015-2016
	Cow's milk			Buffalo	Total Milk Production	
	Indigenous	Crossbred	Total			
1	2	3	4	5	6	7
East Garo Hills	2.452	0.156	2.608	0	2.608	2.645
West Garo Hills	7.639	2.097	9.736	0.346	10.082	10.295
South West Garo Hills	3.8	0.248	4.048	0.446	4.494	4.599
South Garo Hills	1.973	1.549	3.522	0	3.522	6.425
Meghalaya	34.112	48.771	82.883	1.313	84.195	83.924

Source: Directorate of Animal Husbandry and Veterinary, Govt. of Meghalaya.

TABLE: 5.07
GROWTH RATE, PERCENTAGE CONTRIBUTION OF EACH CATEGORY
TO TOTAL MEAT PRODUCTION WITH PER CAPITA AVAILABILITY,
2015-16 and 2016-17

Items	Meat production (2015-2016) (in tonnes)	Meat Production 2016-2017 (in tonnes)	Percentage contribution to total Production as on 2015-2016
1	2	3	5
Beef (Cattle & Buffaloes)	24248	23184	58.94
Pork	11397	13863	27.70
Mutton	1326	1369	3.22
Chicken	4166	3763	10.13
Total	41137	42179	100

Source: Report on Integrated Sample Survey for Estimation of Production Milk,
 Egg and Meat, 2016-2017, Directorate of Animal Husbandry and Veterinary,
 Govt. of Meghalaya.

PRODUCTION OF MILK, MEAT & EGGS

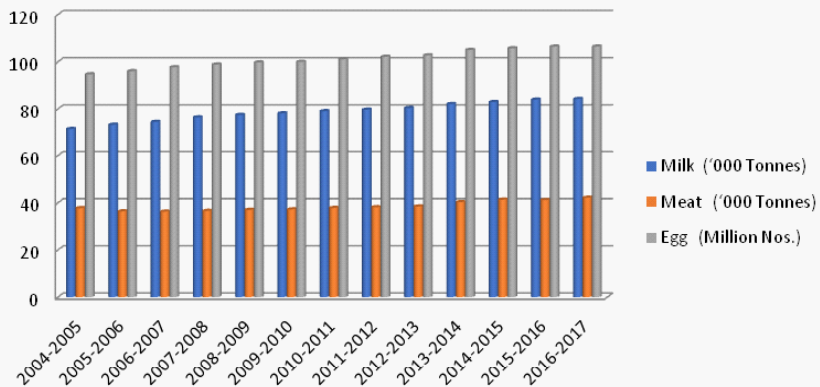

**TABLE 5.08
COMPARATIVE ANALYSIS SHOWING ESTIMATE
WITH EFFECT FROM THE YEAR 2004-2005 to
2016-2017**

Year	Milk Production (‘000 Tonnes)	Meat Production (‘000 Tonnes)	Egg Production (Million Nos.)
1	2	3	4
2004-2005	71.6	37.8	94.9
2005-2006	73.4	36.5	96.2
2006-2007	74.6	36.4	97.8
2007-2008	76.5	36.7	98.9
2008-2009	77.5	37.1	99.8
2009-2010	78.2	37.3	100
2010-2011	79.1	37.9	101.1
2011-2012	79.7	38.2	102.1
2012-2013	80.4	38.5	102.7
2013-2014	82.1	40.3	104.9
2014-2015	82.9	41.3	105.6
2015-2016	83.92	41.1	106.3
2016-2017	84.19	42.1	106.3

Source: Report on Integrated Sample Survey for
Estimation of Production Milk, Egg and Meat,
2014-2015, Directorate of Animal Husbandry &
Veterinary, Govt. of Meghalaya

TABLE 5.09
DISTRICT- WISE NUMBER OF ANIMAL SLAUGHTERED FOR THE YEAR
2014-2015,2015-2016 and 2016-2017

('000' Number)

2014-2015					
District	Category of Animal Slaughtered				
	Cattle	Buffalo	Pig	Sheep & Goat	Poultry
1	2	3	4	5	6
East Khasi Hills	139.09	0.73	134.13	22.07	1608.81
Ri-Bhoi	21.86	0.09	22.6	9.46	304.34
West Khasi Hills	25.39	0	21.78	1.25	230.17
South West Khasi Hills	6.79	0	7.32	0.8	51.43
West Jaintia Hills	10.69	1.46	12.35	16.41	176.44
East Jaintia Hills	16.97	0.82	22.47	9.67	359.74
East Garo Hills	6.92	0	2.69	1	53.86
North Garo Hills	5.74	0.18	5.72	7.55	104.11
West Garo Hills	21.98	1.34	17.82	14.31	297.8

Cont'd.....

South West Garo Hills	3.53	0.24	2.07	1.96	42.32
South Garo Hills	9.79	0	7.29	9.8	69.47
Meghalaya	240.82	3.16	231.98	107.11	2974.44
Within the State	142.14	3.16	198.79	102.41	2846.98
Brought from outside the State	97.68	0	33.19	4.7	127.46

Source: Directorate of Animal Husbandry & Veterinary, Govt. of Meghalaya

2015-2016					
District	Category of Animal Slaughtered				
	Cattle	Buffalo	Pig	Sheep & Goat	Poultry
1	2	3	4	5	6
East Khasi Hills	123.64	0.34	96.81	41.95	999.88
Ri-Bhoi	20.64	0.08	26.85	12.48	282.46
West Khasi Hills	40.73	-	39.44	8.69	429.62
South West Khasi Hills	7.23	-	8.21	1.98	80.48
West Jaintia Hills	6.09	0.66	9.44	10.02	147.3
East Jaintia Hills	14.53	0.45	17.38	6.4	239.1
East Garo Hills	5.15	-	7.52	2.63	86.42
North Garo Hills	7.31	1.3	10.56	10.03	187.16
West Garo Hills	23.12	1.42	24.21	16.82	357.32
South West Garo Hills	4.6	0.94	8.81	4.23	90.13
South Garo Hills	10.25	-	13.71	13.22	264.22
Meghalaya	263.29	5.19	262.94	128.45	3164.09
Within the State	142.97	5.19	239.56	122.09	3068.99
Brought from outside the State	120.32	-	23.38	6.36	95.1

Cont'd...

2016-2017					
District	Category of Animal Slaughtered				
	Cattle	Buffalo	Pig	Sheep & Goat	Poultry
1	2	3	4	5	6
East Khasi Hills	119.8	0.67	167.81	71.57	1114.94
Ri-Bhoi	24.9	-	26.27	10.14	252.01
West Khasi Hills	27.7	-	20.04	1.28	303.44
South West Khasi Hills	6.76	-	6.41	0.7	72.85
West Jaintia Hills	7.36	1.68	12.87	13.91	173.66
East Jaintia Hills	21.93	0.5	34.82	5.94	260.11
East Garo Hills	5.23	-	5.04	0.76	48.76
North Garo Hills	6.71	0.42	6.27	5.84	146.69
West Garo Hills	16.96	1.45	22.63	13.78	263.44
South West Garo Hills	3.14	-	2.55	2.3	62.73
South Garo Hills	11.32	-	15.07	6.59	171.51
Meghalaya	251.81	4.72	319.78	132.81	2870.14
Within the State	106.87	4.72	296.24	126.44	2765.68
Brought from outside the State	144.94	-	23.54	6.37	104.46

**6. FOREST
TABLE 6.01
AREA UNDER FOREST**

('000 Hectares)

Year	Reserved Forest	Protected Forest	National Park	Un classed	Total
1	2	3	4	5	6
2004-2005	71.27	1.24	26.75	850.3	949.56
2005-2006	71.27	1.24	26.75	850.3	949.56
2006-2007	71.54	1.24	39.95	850.3	963.03
2007-2008	71.54	1.24	39.95	850.3	963.03
2008-2009	71.54	1.24	39.95	850.3	963.03
2009-2010	71.54	1.24	39.95	850.3	963.03
2010-2011	71.54	1.24	39.95	850.3	963.03
2011-2012	71.54	1.24	39.95	850.3	963.03
2012-2013	71.54	1.24	39.95	850.3	963.03
2013-2014	71.54	1.24	39.95	850.3	963.03
2014-2015	71.54	1.24	39.95	850.3	963.03
2015-2016	71.54	1.24	39.95	850.3	963.03
2016-2017	71.54	1.24	39.95	850.3	963.03

Source: Principal Chief Conservator of Forest, Govt. of Meghalaya

TABLE: 6.02
AREA UNDER PLANTATION/AFFORESTATION

(Hectares)

Year	Teak	Sal Wood	Pine	Plywood	Others
1	2	3	4	5	6
2004-2005	-	-	-	-	11
2005-2006	18	14	-	28	21
2006-2007	15	64	-	34	159
2007-2008	76	-	-	66	12
2008-2009	10	37	-	16	38
2009-2010	18	10	-	4	38
2010-2011	55	153.5	-	136.8	-
2011-2012	23	-	-	30	-
2012-2013	151	-	-	42.7	-
2013-2014	28.3	73	-	41.5	203.7
2014-2015	8	102	16	55	94
2015-2016	-	-	55	-	10
2016-2017	54	36	-	67	133

Source : Principal Chief Conservator of Forest, Govt. of Meghalaya

**TABLE :6.03
PROGRESS OF FORESTRY SCHEMES**

(Hectares)

Year	Plantation of quick growing species	Economic Plantation	Social Forestry
1	2	3	4
2004-2005	11	-	3400
2005-2006	21	60	4000
2006-2007	34	273	3400
2007-2008	19	77	3755
2008-2009	52	101	4320
2009-2010	87	71	2430
2010-2011	45	345.3	1050
2011-2012	8.5	53	4800
2012-2013	98	193.7	3930
2013-2014	64.3	222.8	75
2014-2015	86	189	2626
2015-2016	54.70	9.50	476
2016-2017	935	110	129

Source: Principal Chief Conservator of Forest, Govt. of Meghalaya

7. FISHERIES
TABLE :7.01
FISH SEED DISTRIBUTION

('000 Nos)

District	2010-11	2011-12	2012-13	2013-14	2014-15	2015-16
1	2	3	4	5	6	7
East Khasi Hills	1456	358	1153	1153	179	104
Ri-Bhoi	588	114	80	68	94	222
West Khasi Hills	1202.5	1237.2	1534.5	1132	1549	1370
West Jaintia Hills	659.5	637.5	331	600	586	650
East Garo Hills	446	25.9	75	65	189	
West Garo Hills	1124.9	671	582.3	504	375	388
South Garo Hills	1117	985	985	600	50	50
South West Garo Hills	-	-	-	-	453	584
North Garo Hills	-	-	-	-	1565	1660
East Jaintia Hills	-	-	-	-	-	-
South West Khasi Hills	-	-	-	-	40	70
Meghalaya	6593.9	4028.6	4740.8	4122	5080	5098

Source: Directorate of Fisheries, Govt. of Meghalaya.

TABLE:7.02
FISH SEED FARMS, PRODUCTION OF SPAWN AND FRY FINGERLINGS

Particulars	Units	2010-11	2011-12	2012-13	2013-14	2014-15	2015-16
1	2	3	4	5	6	7	8
Fish seed farms	Nos.	14	14	14	14	15	15
Nursery area	Hect.	1.2	2.4	2.9	2.6	4.16	4.79
Bheel and lakes	Hect.	220	886.6	886.6	884.84	926.00	926.00
Total water area for composite fish farming	Hect.	310.8	975.9	1057.4	1164.6	1859.00	1659.00
Fry fingerlings	Millions	2.9	0.9	0.7	1.0	0.7	0.8
Inland Fish production both captured and Cultured fisheries	'000 tonnes	4.5	4.8	5.4	5.7	6.0	11.3

Source: Directorate of Fisheries, Govt. of Meghalaya.

GROWTH OF SERICULTURAL ACTIVITIES

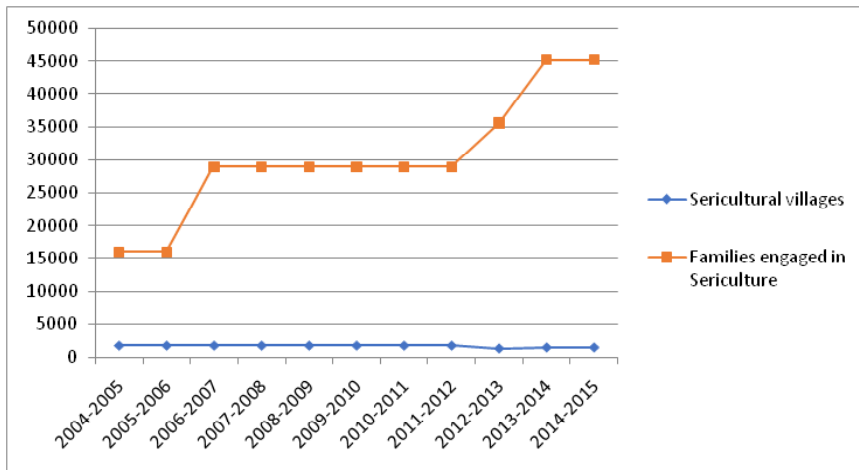

8. SERICULTURE
TABLE : 8.01
NUMBER OF SERICULTURAL VILLAGES AND FAMILIES ENGAGED
IN SERICULTURE

(Nos)

Year	Sericultural villages	Families engaged in Sericulture
1	2	3
2004-2005	1812	16000
2005-2006	1812	16000
2006-2007	1812	28923
2007-2008	1812	28923
2008-2009	1812	28923
2009-2010	1812	28923
2010-2011	1812	28923
2011-2012	1812	28923
2012-2013	1366	35572
2013-2014	1523	45205
2014-2015	1523	45205

Source : Directorate of Sericulture and Weaving, Govt. of Meghalaya

TABLE : 8.02
NUMBER OF SERICULTURAL FARMS, ERI SEED GRAINAGE AND SILK
REELING UNITS

Particulars	2009-10	2010-11	2011-12	2012-13	2013-14	2014-15
1	4	5	6	6	6	6
Sericultural Farms.	6	6	6	6	6	6
a. Nos	6	6	6	6	6	6
b. Area (Hect)	130	130	130	143	135	70
Eri Seed Grainage	4	4	4	7	7	9
a. Nos.	4	4	4	7	7	9
b. Area (Hect)	42	42	42	49	71	48
Silk Reeling Units	4	4	4	4	4	4
a. Nos	4	4	4	4	4	4
1. Mulberry	4	4	4	4	4	4
2. Muga	4	4	4	2	2	8
b. Quantity of Raw silk produced (Kgs)	-	-	-	-	-	-
1. Mulberry	1424	832	1252	2390	14721	16782
2. Eri	169633	262009	550000	364507	657290	622390
3. Muga	17212	3248	3314	3918	11908	16337

Source: Directorate of Sericulture and Weaving, Govt. of Meghalaya.

**TABLE :8.03
PRODUCTION OF COCOONS**

Year /District	Mulberry ('000Kgs)	Eri ('000Kgs)	Muga (Lakh Nos)
1	2	3	4
2012-2013	19.53	455.64	195.98
2013-2014	115.56	302.08	418.05
2014-2015	173.26	866.04	797.43
East Khasi Hills	5.51	-	-
West Khasi Hills	18.55	110.4	70.5
South West Khasi Hills	-	-	-
Ri-Bhoi	-	211.13	43.76
East Jaintia Hills	-	-	-
West Jaintia hills	75.33	67.25	-
East Garo Hills	5.25	99.5	98.15
West Garo Hills	66.21	196.48	285.1
South Garo Hills	-	93.27	170.64
North Garo Hills	2.42	88.01	129.28
South West Garo Hills	-	-	-

Source : Directorate of Sericulture and Weaving, Govt. of Meghalaya

TABLE: 8.04
NUMBER OF WEAVING TRAINING CENTRES, WEAVING DEMONSTRATION CENTRES, HANDLOOM DEMONSTRATION-CUM PRODUCTION CENTRES

Year/District	Weaving Training Centres	Weaving Demonstration Centres	Handloom Demonstration Cum production Centres	Handloom Production Centres.
1	2	3	4	5
2008-09	24	21	24	8
2009-10	24	21	24	8
2010-11	24	21	24	8
2011-12	24	21	24	8
2012-13	9	12	-	13
2013-14	9	12	-	13
2014-15	9	12	-	13
East Khasi Hills	2	-	-	1
West Khasi Hills	-	4	-	1
South West Khasi Hills	-	-	-	-
Ri-Bhoi	1	2	-	1

Year/District	Weaving Training Centres	Weaving Demonstration Centres	Handloom Demonstration Cum production Centres	Handloom Production Centres.
1	2	3	4	5
West Jaintia Hills	1	1	-	1
East Garo Hills	1	5	-	7
West Garo Hills	3	-	-	2
South Garo Hills	-	-	-	-
North Garo Hills	1	-	-	-
South West Garo Hills	-	-	-	-

Source: Directorate of Sericulture and Weaving, Govt. of Meghalaya.

9. ELECTRICITY
TABLE: 9.01.
INSTALLED CAPACITY OF POWER PROJECTS (MW)

Project		2009-10	2010-11	2011-12	2012-13	2013-14	2014-15	2015-16	2016-17
1		2	3	4	5	6	7	8	9
1.	Umiyam Hydel Project								
	Stage -1	36	36	36	36	36	36	36	36
	Stage -2	18	18	18	20	20	20	20	20
	Stage -3	60	60	60	60	60	60	60	60
	Stage -4	60	60	60	60	60	60	60	60
602	Umtrew Hydel Project	11.2	11.2	11.2	11.2	11.2	11.2	11.2	11.2
3	Nangal Bibra Thermal Project	-	-	-	-	-	-	-	-
4	Diesel Project.	-	-	-	-	-	-	-	-
5.	Sunapani Micro Hydel (SESU) Project.	1.5	1.5	1.5	1.5	1.5	1.5	1.5	1.5
6.	Myntdu Leshka	0	0	84	126	126	126	126.00	126.00
	Meghalaya	186.7	186.7	270.7	314.7	314.7	314.7	314.70	314.70

Source: Additional Chief Engineer (Commercial)Meghalaya Energy Corporation Ltd, Shillong

TABLE :9.02
GENERATION OF ELECTRICITY

1	2
Year	Generation (MKWH)
1	2
2007-2008	665.38
2008-2009	554.13
2009-2010	536.15
2010-2011	509.17
2011-2012	518.5
2012-2013	705.93
2013-2014	868.56
2014-2015	842.63
2015-2016	928.44
2016-2017	829.75

Source : Meghalaya Energy Corporation Ltd, Shillong

TABLE :9.03
SALE OF ELECTRICITY BY CLASS OF CONSUMERS IN MEGHALAYA
(MKWH)

Projects	2009-2010	2010-2011	2011-2012	2012-2013	2013-2014	2014-2015	2015-2016	2016-2017
1	2	3	4	5	6	7	8	9
1 Domestic	227.37	264.22	306.96	320.54	358.82	378.35	399.76	400.08
2. Commercial	52.24	63.3	75.55	74.78	89.66	85.69	90.41	87.15
3.Industrial	468.63	484.01	519.93	483.04	452.74	405.88	388.19	320.35
4.Public lighting	1.49	1.33	1.1	2.36	1.31	1.27	1.02	0.45
5.Irrigation and Agriculture	0.63	0.36	0.41	0.34	0.15	0.1	0.09	0.1
6.Public Water Works and Sewage Pumping	31.58	33.76	37.98	35.67	37.5	40.94	37.19	34.59
7.Bulk Supply (including Licenses)	62.93	63.75	70.29	67.57	72.92	62.03	66.47	65.23
8.Kutir Jyoti	4.9	6.68	9.81	13.44	19.31	21.47	23.06	24.62
9.General Purposes	11.85	13.57	14.9	13.87	14.8	17.7	22.79	21.86

Cont'd.....

Projects	2009-10	2010-11	2011-12	2012-13	2013-14	2014-15	2015-16	2016-17
10.MeECL Establishment	36.79	37.27	37.76	30	4.89	7.37	-	-
11. Crematorium	0	0.77	0.18	0.2	0.21	0.19	0.16	0.2
12.Board's Office and Employees Consumption	36.79	37.27	37.76	30	NA	NA	N.A	N.A
13.Total Sale in the State	898.41	968.96	1074.88	1041.47	1052.32	1020.99	1029.15	954.63
14.Total Sale outside the State (Extra state consumer)	80.44	136.35	106.76	163.94	329.74	496.22	666.64	512.65
15.Grand total (inside and outside)	978.85	1104.54	1181.64	1204.36	1382.06	1517.21	1695.8	1467.29
16.Per Capita Consumption .(KWH)	387.44	326.91	353.83	334.51	329.78	312.19	307.04	277.89

Source: Additional Chief Engineer (Commercial)Meghalaya Energy Corporation Ltd, Shillong

No. of Villages Electrified

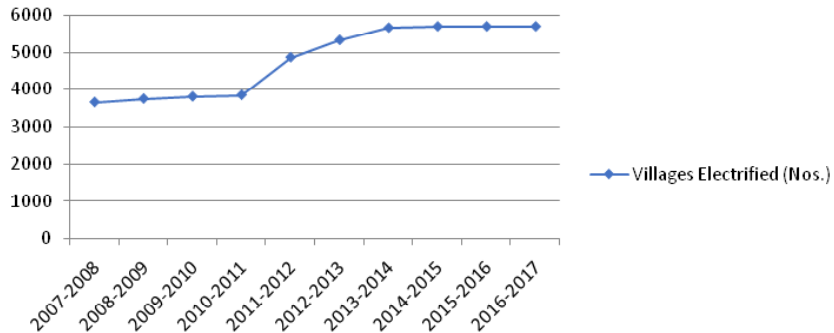

TABLE : 9.04
NUMBER OF VILLAGES ELECTRIFIED, POPULATION COVERED AND
PUMPSET ENERGIZED

Year	Villages Electrified (Nos.)	Percentage of villages Electrified	Percentage of rural population covered	Irrigation Pump sets energized (Nos.)
1	2	3	4	5
2007-2008	3654	63.2	N.A	31
2008-2009	3748	64.82	N.A	31
2009-2010	3806	65.82	N.A	34
2010-2011	3850	66.59	N.A	29
2011-2012	4865	84.14	N.A	32
2012-2013	5330	92.18	N.A	30
2013-2014	5666	87.72	N.A	23
2014-2015	5702	88.28	N.A	24
2015-2016	5702	88.28	N.A	27
2016-2017	5702	88.28	N.A	23

N.A. Not Available

Source: Meghalaya Energy Corporation Ltd, Shillong

Employment in Registered Factories

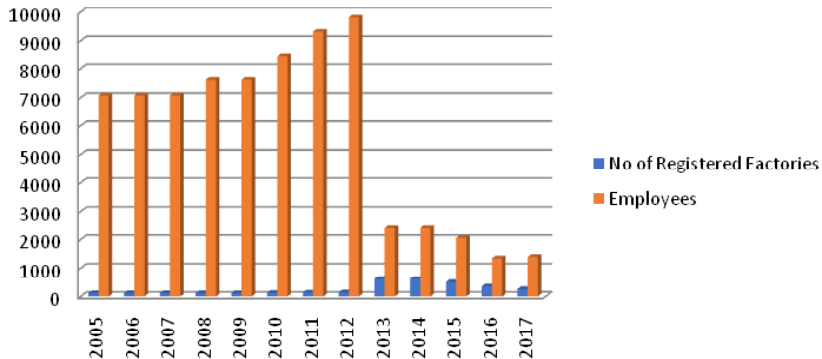

10. INDUSTRY AND MINING
TABLE :10.01
EMPLOYMENT IN REGISTERED FACTORIES

Year	No of Registered Factories	Employees
1	2	3
2005	118	7071
2006	118	7071
2007	118	7071
2008	120	7626
2009	120	7626
2010	133	8467
2011	141	9320
2012	146	9814
2013	629	2401
2014	629	2401
2015	506	2059
2016	352	1347
2017	260	1395

Source: Chief Inspector of Boilers and Factories, Meghalaya.

TABLE :10.02
EMPLOYMENT IN SMALL SCALE INDUSTRIES REGISTERED WITH THE
DIRECTORATE OF INDUSTRIES.

Year /District	No. of small scale industries	No. of Persons Employed	Investment in Plant and Machinery (Rs in lakh)
1	2	3	4
2004-2005	5132	28894	6613.8
2005-2006	5591	31467	7974.95
2006-2007	6107	34158	9034.14
2007-2008	6511	36193	10282.71
2008-2009	6842	37656	12175.1
2009-2010	1040	4199	3253.956
2010-2011	748	3236	1921.42
2011-2012	573	2434	2102.82
2012-2013	641	3057	3585.65
2013-2014	629	2401	4141.316
2014-2015	506	2059	5143.63
2015-2016	218	1133	3602.506
2016-2017	187	1609	2156.279

Cont'd.....

2015-2016 District wise			
District	No. of small scale industries	No. of Persons Employed	Investment in Plant and Machinery (Rs in lakh)
1	2	3	4
East Khasi Hills	124	421	1195
Ri Bhoi	2	238	1789.92
East Jaintia Hills	22	67	348.7
West Khasi Hills	-	191	1.18
East Garo Hills	-	--	-
West Garo Hills	11	53	31.21
South Garo Hills	-	-	-
West Jaintia Hills	51	154	232.49
South West Khasi Hills	-	-	-
South West Garo Hills	8	9	4
North Garo Hills	-	-	-

Cont'd.....

2016-2017 District wise			
District	No. of small scale industries	No. of Persons Employed	Investment in Plant and Machinery (Rs in lakh)
1	2	3	4
East Khasi Hills	152	967	-
Ri Bhoi	3	231	2040.16
East Jaintia Hills	-	-	-
West Khasi Hills	-	250	1.68
East Garo Hills	17	50	7.65
West Garo Hills	1	20	26.7
South Garo Hills	-	-	-
West Jaintia Hills	10	80	65
South West Khasi Hills	-	-	-
South West Garo Hills	4	11	15
North Garo Hills	-	-	-

Source: Directorate of Industries, Govt. of Meghalaya

TABLE : 10.03
EMPLOYMENT IN REGISTERED SMALL- SCALE INDUSTRIES BY TYPE

Industry	2015-16		2016-17	
	No. of Small Industrial Units	No. of Persons Employed	No. of Small Industrial Units	No. of Persons Employed
1. Wooden, Furniture and Fixture	16	62	10	59
2. Cement based Industries	-	-	-	-
3. Steel based Industries	17	76	12	52
5. Stone Products	9	63	8	62
6. Tailoring	53	174	51	150
8. Saw Mills	-	-	-	-
9. Betel nut Preservation	35	86	5	18
10. Motor Repairing, Servicing	-	-	13	93
11. Tyre rethreading, vulcanizing	6	30	7	24
12. Bakery	12	43	9	49
13. Food products, noodles	2	17	14	77
14. Printing Press, Offsets	2	17	7	73
15. Dry Cleaning	-	-	-	-

Cont'd.....

Industry	No. of Small Industrial Units	No. of Persons Employed	No. of Small Industrial Units	No. of Persons Employed
16. Cane & Bamboo works	36	78	26	60
17. Weaving, Handloom	3	8	-	-
18. Blacksmith	6	17	4	7
19. Computer Data Processing	1	4	4	17
20. Atta Chaki, Rice & Flour Mills	2	6	2	4
21. BUS/trucks body bldg construction	1	4	3	13
22. Hood & seat making	-	-	-	-
24. Bricks	-	-	1	3
25. Book Binding	-	-	-	-
26. Bee keeping/honey processing	24	44	4	8
27. Leather Works	-	-	-	-
28. Arts and painting	1	3	1	3
29. Steel wire product/G . I wire	1	52	-	-

Cont'd.....

Industry	No. of Small Industrial Units	No. of Persons Employed	No. of Small Industrial Units	No. of Persons Employed
30. Feed mill- cattle, poultry & piggery	-	-	-	-
31. HPDE (High Density Polythene Bag)	-	-	-	-
32. PVC Products (Plastic Goods and Chappal)	-	-	-	-
33. Xerox.	30	70	10	23
34. Wax/candle based industry	1	4	1	1
35. Oil industry/mustard oil mill	1	8	-	-
36. Radio/tape/TV repairing & servicing.	2	3	-	-
37. Handicraft	23	70	13	98
38. Cassettes recording/ video production, studio	2	6	-	-
39. photography/ film studio	1	4	2	5
40.Hollow block	16	59	3	8

Cont'd.....

Industry	No. of Small Industrial Units	No. of Persons Employed	No. of Small Industrial Units	No. of Persons Employed
41.Repairing of electrical goods	1	3	2	5
42.Beauty Parlour	18	33	7	16
43.Shoe making/shoe centre	1	2	-	-
44.Miscelleaneous	11	60	33	406
45.Picklinfg& fruit canning	-	-	-	-
46.Supari Processing	-	-	-	-
47.Corrugated galvanized sheets & tubes	1	4	1	17
48.Gas (LPG Bottling)	-	-	-	-
49.Internet/cyber café	6	26	1	3
50.Silent genset	1	15	-	-
51.ferro sillicon/alloy	1	40		
52.Turmeric	-	-	2	24
53..Tea Industry	-	-	1	2
54.repairing of bicycle	-	-	-	-

Cont'd.....

Industry	No. of Small Industrial Units	No. of Persons Employed	No. of Small Industrial Units	No. of Persons Employed
55.Rice food production	-	-	-	-
56.ISPAT Pvt.MS.Ingot	-	-	-	-
Others	24	59	26	172
Total	367	1250	283	1552

Source : Directorate of Industries, Meghalaya

PRODUCTION OF COAL & LIMESTONE

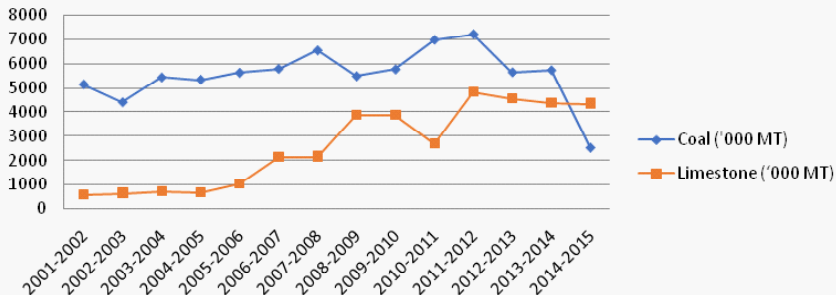

TABLE : 10.04
PRODUCTION AND VALUE OF MINERALS SINCE 2001-2002 to 2014-2015

Year	Coal		Limestone	
	Production ('000 MT)	Value (Rs in Crore)	Production ('000 MT)	Value (Rs in Crore)
1	2	3	4	5
2001-2002	5149.3	N.A.	585	8.78
2002-2003	4405.9	N.A.	641	9.62
2003-2004	5439.3	N.A.	721.8	13.1
2004-2005	5345.2	N.A.	655	12.19
2005-2006	5629.3	N.A.	1044.2	16.75
2006-2007	5786.5	N.A.	2132.7	35.3
2007-2008	6541.1	N.A.	2153	32.87
2008-2009	5488.6	N.A.	3875.9	85.82
2009-2010	5767	N.A.	3882.1	91.19
2010-2011	6974.1	N.A.	2667.7	N.A.
2011-2012	7205.9	N.A.	4825.8	N.A.
2012-2013	5649	N.A.	4543.7	N.A.
2013-2014	5732	N.A.	4364.9	N.A.
2014-2015	2521	N.A.	4345.5	N.A.

Source : Directorate of Mineral Resources, Govt. of Meghalaya

**TABLE :10.05
GROWTH OF JOINT-STOCK COMPANIES**

Year	Companies at work as on 31st March		
	Public	Private	Total
1	2	3	4
2007	119	512	631
2008	11	43	54
2009	11	31	42
2010	6	49	55
2011	5	30	35
2012	4	22	26
2013	3	37	40
2014	3	24	27
2015	1	34	35
2016	1	34	35

Source: Registrar of Companies, Shillong

Table : 10.06
GROUP WISE NO. OF PROJECTS AND EMPLOYMENT DURING 2011-12

District	Agro Based and Food Processing		Forest Based		Handmade Paper & Fibre Industry		Mineral Based	
	Units Finance	Employment	Units Finance	Employment	Units Finance	Employment	Units Finance	Employment
East Khasi Hills	18	122	12	80	0	0	25	215
West Khasi Hills	7	46	1	6	0	0	6	21
Ri Bhoi	5	26	3	10	0	0	1	4
Jaintia Hills	11	68	0	0	0	0	3	49
East Garo Hills	1	2	1	3	0	0	4	13
West Garo Hills	12	78	1	0	0	0	8	94
South Garo Hills	2	9	2	5	0	0	4	19
Total	56	351	19	104	0	0	51	415

Cont'd.....

District	Chemical Based		Rural Engineering & Bio Tech		Service Industry		Total	
	Units Finance	Employment	Units Finance	Employment	Units Finance	Employment	Units Finance	Employment
East Khasi Hills	1	2	15	83	30	95	101	597
West Khasi Hills	1	1	6	31	13	40	34	145
Ri Bhoi	0	0	1	6	14	59	24	105
Jaintia Hills	1	4	5	23	13	63	33	207
East Garo Hills	0	0	3	6	15	53	24	77
West Garo Hills	1	4	4	11	9	32	34	219
South Garo Hills	0	0	3	7	8	27	19	67
Total	4	11	37	167	102	369	269	1417

**GROUP WISE PROJECT & MARGIN MONEY SUBSIDY RELEASED DURING
2011-12 (Rs in Lakhs)**

District	Agro Based and Food Processing		Forest Based		Handmade Paper & Fibre Industry		Mineral Based	
	Project Cost	Margin Money	Project Cost	Margin Money	Project Cost	Margin Money	Project Cost	Margin Money
East Khasi Hills	157.11	54.99	106.9	37.42	0	0	276.14	96.65
West Khasi Hills	37.77	13.22	5	1.75	0	0	25.2	8.82
Ri Bhoi	36.34	12.72	10.51	3.68	0	0	5	1.75
Jaintia Hills	98.4	34.44	0	0	0	0	67.83	23.74
East Garo Hills	1.37	0.48	1.11	0.39	0	0	19.6	6.86
West Garo Hills	46.03	16.11	0	0	0	0	41.65	14.58
South Garo Hills	5.17	1.81	2.2	0.77	0	0	13.34	4.67
Total	382.19	133.77	125.72	44.01	0	0	448.76	157.07

Cont'd.....

District	Chemical Based		Rural Engineering & Bio Tech		Service Industry		Total	
	Project Cost	Margin Money	Project Cost	Margin Money	Project Cost	Margin Money	Project Cost	Margin Money
East Khasi Hills	1	0.35	27.28	102.49	35.87	35.87	721.58	252.56
West Khasi Hills	2	0.7	10.05	37.03	12.96	12.96	135.71	47.5
Ri Bhoi	0	0	49.06	49.06	17.17	17.17	105.91	37.07
Jaintia Hills	6	2.1	51.6	51.6	18.06	18.06	237.09	82.98
East Garo Hills	0	0	33.44	33.44	11.71	11.71	59.15	20.71
West Garo Hills	5.23	1.83	20.71	20.71	7.24	7.24	121.68	42.58
South Garo Hills	0	0	10.14	10.14	3.55	3.55	32.88	11.51
Total	14.23	138.63	304.47	304.47	106.56	106.56	1414	494.91

GROUP WISE NO. OF PROJECTS AND EMPLOYMENT DURING 2012-13

District	Agro Based and Food Processing		Forest Based		Handmade Paper & Fibre Industry		Mineral Based	
	Units Finance	Employment	Units Finance	Employment	Units Finance	Employment	Units Finance	Employment
East Khasi Hills	18	143	15	111	1	3	17	148
West Khasi Hills	2	9	2	9	0	0	5	34
Ri Bhoi	7	22	1	3	0	0	2	15
Jaintia Hills	6	26	1	2	0	0	4	40
East Garo Hills	1	2	0	0	0	0	1	6
West Garo Hills	1	3	0	0	0	0	4	45
South Garo Hills	0	0	0	0	1	2	3	26
Total	35	205	205	19	2	5	36	314

Cont'd.....

District	Chemical Based		Rural Engineering & Bio Tech		Service Industry		Total	
	Units Finance	Employment	Units Finance	Employment	Units Finance	Employment	Units Finance	Employment
East Khasi Hills	0	0	7	40	26	90	84	535
West Khasi Hills	0	0	5	15	15	53	29	120
Ri Bhoi	0	0	0	0	6	16	16	56
Jaintia Hills	0	0	2	15	2	9	15	92
East Garo Hills	0	0	0	0	8	23	10	31
West Garo Hills	0	0	1	5	6	23	12	76
South Garo Hills	0	0	1	2	5	13	10	43
Total	0	0	16	77	68	227	176	953

**GROUP WISE PROJECT & MARGIN MONEY SUBSIDY RELEASED DURING
2012-13 (Rs in Lakhs)**

District	Agro Based and Food Processing		Forest Based		Handmade Paper & Fibre Industry		Mineral Based	
	Project Cost	Margin Money	Project Cost	Margin Money	Project Cost	Margin Money	Project Cost	Margin Money
East Khasi Hills	203.54	71.24	123.29	43.15	5	1.75	191.14	66.9
West Khasi Hills	11.11	3.89	9.91	3.47	0	0	58.69	20.54
Ri Bhoi	17.29	6.05	2	0.7	0	0	21.86	7.68
Jaintia Hills	21.48	7.52	1.51	0.53	0	0	49.4	17.28
East Garo Hills	0.94	0.33	0	0	0	0	4.09	1.42
West Garo Hills	2.23	0.78	0	0	0	0	20.21	7.07
South Garo Hills	0	0	0	0	4.91	1.72	28.31	9.91
Total	256.59	89.81	136.71	47.85	9.91	3.47	373.7	130.8

Cont'd.....

District	Chemical Based		Rural Engineering & Bio Tech		Service Industry		Total	
	Project Cost	Margin Money	Project Cost	Margin Money	Project Cost	Margin Money	Project Cost	Margin Money
East Khasi Hills	0	0	50.91	17.81	90.49	31.66	664.37	232.51
West Khasi Hills	0	0	18.31	6.41	57.14	20	155.16	54.31
Ri Bhoi	0	0	0	0	11.89	4.16	53.04	18.59
Jaintia Hills	0	0	13.8	4.83	9.71	3.4	95.9	33.56
East Garo Hills	0	0	0	0	15.88	5.55	20.91	7.3
West Garo Hills	0	0	4.94	1.73	16.14	5.65	43.52	15.23
South Garo Hills	0	0	1.83	0.64	11.43	4	46.48	16.27
Total	0	0	89.79	31.42	212.68	74.42	1079.38	377.77

GROUP WISE NO. OF PROJECTS AND EMPLOYMENT DURING 2013-14.

District	Agro Based and Food Processing		Forest Based		Handmade Paper & Fibre Industry		Mineral Based	
	Units Finance	Employment	Units Finance	Employment	Units Finance	Employment	Units Finance	Employment
East Khasi Hills	13	54	8	23	0	0	14	60
West Khasi Hills	0	0	1	2	0	0	1	16
South West Khasi hills	0	0	0	0	0	0	0	0
Ri Bhoi	1	4	2	0	0	0	0	0
East Jaintia Hills	0	0	0	0	0	0	1	17
West Jaintia Hills	1	3	0	0	0	0	1	1
East Garo Hills	0	0	0	0	0	0	1	10
West Garo Hills	2	6	0	0	0	0	0	0
South West Garo Hills	2	4	0	0	0	0	1	6
South Garo Hills	0	0	0	0	0	0	1	4
Total	19	71	11	31	0	0	20	114

Cont'd.....

District	Chemical Based		Rural Engineering & Bio Tech		Service Industry		Total	
	Units Finance	Employment	Units Finance	Employment	Units Finance	Employment	Units Finance	Employment
East Khasi Hills	4	10	19	64	21	57	79	268
West Khasi Hills	2	4	0	0	4	10	8	32
South West Khasi hills	0	0	0	0	1	2	1	2
Ri Bhoi	0	0	1	12	10	24	14	46
East Jaintia Hills	0	0	0	0	0	0	1	17
West Jaintia Hills	0	0	0	0	3	10	5	14
East Garo Hills	0	0	0	0	4	7	5	17
West Garo Hills	0	0	2	10	4	14	8	30
South West Garo Hills	0	0	2	7	5	15	10	32
South Garo Hills	0	0	0	0	3	15	4	19
Total	6	14	24	93	55	154	135	477

**GROUP WISE PROJECT & MARGIN MONEY SUBSIDY RELEASED DURING 2013-14
(Rs in Lakhs).**

District	Agro Based and Food Processing		Forest Based		Handmade Paper & Fibre Industry		Mineral Based	
	Project Cost	Margin Money	Project Cost	Margin Money	Project Cost	Margin Money	Project Cost	Margin Money
East Khasi Hills	83.48	29.22	29.48	10.33	0	0	73.08	25.57
West Khasi Hills	0	0	3	1.05	0	0	25	8.75
South West Khasi hills	0	0	0	0	0	0	0	0
Ri Bhoi	4.51	1.58	4	1.4	0	0	0	0
East Jaintia Hills	0	0	0	0	0	0	25	8.75
West Jaintia Hills	5	1.75	0	0	0	0	2	0.7
East Garo Hills	0	0	0	0	0	0	19.8	6.93
West Garo Hills	6.43	2.25	0	0	0	0	0	0
South West Garo Hills	3.88	1.36	0	0	0	0	10.48	3.66
South Garo Hills	0	0	0	0	0	0	1.14	0.4
Total	103.3	36.16	36.48	12.78	0	0	156.5	54.76

Cont'd.....

**GROUP WISE PROJECT & MARGIN MONEY SUBSIDY RELEASED DURING
2013-14 (Rs in Lakhs).**

District	Chemical Based		Rural Engineering & Bio Tech		Service Industry		Total	
	Project Cost	Margin Money	Project Cost	Margin Money	Project Cost	Margin Money	Project Cost	Margin Money
East Khasi Hills	10.95	3.83	83.26	29.14	72.97	25.54	353.22	123.63
West Khasi Hills	4.43	1.55	0	0	7.68	2.69	40.11	14.04
South West Khasi hills	0	0	0	0	2	0.7	2	0.7
Ri Bhoi	0	0	18.88	6.61	18.2	6.37	45.59	15.96
East Jaintia Hills	0	0	0	0	0	0	25	8.75
West Jaintia Hills	0	0	0	0	9.43	3.3	16.43	5.75
East Garo Hills	0	0	0	0	8.06	2.82	27.86	9.75
West Garo Hills	0	0	14.54	14.54	11.43	4	32.4	11.34
South West Garo Hills	0	0	6.26	6.26	14.31	5.01	34.93	12.22
South Garo Hills	0	0	0	0	12.17	4.26	13.31	4.66
Total	5.38	5.38	122.94	122.94	156.25	54.69	590.85	206.8

GROUP WISE NO. OF PROJECTS AND EMPLOYMENT DURING 2014-15.

District	Agro Based and Food Processing		Forest Based		Handmade Paper & Fibre Industry		Mineral Based	
	Units Finance	Employment	Units Finance	Employment	Units Finance	Employment	Units Finance	Employment
East Khasi Hills	34	189	26	125	0	0	9	32
West Khasi Hills	0	0	3	8	0	0	3	20
South West Khasi hills	1	3	0	0	0	0	0	0
Ri Bhoi	2	12	2	6	0	0	1	4
East Jaintia Hills	0	0	0	0	0	0	0	0
West Jaintia Hills	4	31	0	0	0	0	0	0
East Garo Hills	1	4	0	0	0	0	0	0
North Garo Hills	0	0	0	0	0	0	0	0

Cont'd.....

West Garo Hills	3	10	0	0	0	0	3	15
South West Garo Hills	1	2	0	0	0	0	1	5
South Garo Hills	0	0	0	0	0	0	1	17
Total	46	31	31	139	0	0	18	93

Cont'd.....

District	Chemical Based		Rural Engineering & Bio Tech		Service Industry		Total	
	Units Finance	Employment	Units Finance	Employment	Units Finance	Employment	Units Finance	Employment
East Khasi Hills	0	0	10	35	30	93	109	474
West Khasi Hills	0	0	0	0	8	18	14	46
South West Khasi hills	0	0	0	0	0	0	1	3
Ri Bhoi	0	0	1	7	8	31	14	60
East Jaintia Hills	0	0	0	0	0	0	0	0
West Jaintia Hills	0	0	0	0	5	23	9	54
East Garo Hills	0	0	0	0	1	1	2	5
North Garo Hills	0	0	0	0	2	4	2	4
West Garo Hills	0	0	0	0	6	17	12	42
South West Garo Hills	0	0	0	0	1	4	3	11
South Garo Hills	0	0	0	0	1	3	2	20
Total	0	0	11	42	62	194	168	719

**GROUP WISE PROJECT & MARGIN MONEY SUBSIDY RELEASED DURING
2014-15 (Rs in Lakhs).**

District	Agro Based and Food Processing		Forest Based		Handmade Paper & Fibre Industry		Mineral Based	
	Project Cost	Margin Money	Project Cost	Margin Money	Project Cost	Margin Money	Project Cost	Margin Money
East Khasi Hills	289.23	101.23	174.14	60.95	0	0	34.8	12.18
West Khasi Hills	0	0	7.57	2.65	0	0	29	10.15
South West Khasi hills	2.86	1	0	0	0	0	0	0
Ri Bhoi	16.49	5.77	5	1.75	0	0	5	1.75
East Jaintia Hills	40	14	0	0	0	0	0	0
West Jaintia Hills	4.34	1.52	0	0	0	0	0	0
East Garo Hills	0	0	0	0	0	0	0	0
West Garo Hills	12.31	4.31	0	0	0	0	15.23	5.33
South West Garo Hills	2.43	0.85	0	0	0	0	8.94	3.13
South Garo Hills	0	0	0	0	0	0	6.03	2.11
Total	367.66	128.68	186.71	65.35	0	0	99	34.65

Cont'd.....

District	Chemical Based		Rural Engineering & Bio Tech		Service Industry		Total	
	Project Cost	Margin Money	Project Cost	Margin Money	Project Cost	Margin Money	Project Cost	Margin Money
East Khasi Hills	0	0	44.17	15.46	124.29	43.5	666.63	233.32
West Khasi Hills	0	0	0	0	19.48	6.82	56.05	19.62
South West Khasi Hills	0	0	0	0	0	0	2.86	1
Ri Bhoi	0	0	7	2.45	39.4	13.79	72.89	25.51
East Jaintia Hills	0	0	0	0	22.97	8.04	62.97	22.04
West Jaintia Hills	0	0	0	0	2.18	0.76	6.52	2.28
East Garo Hills	0	0	0	0	3.28	1.15	3.28	1.15
West Garo Hills	0	0	0	0	19.57	6.85	47.11	16.49
South West Garo Hills	0	0	0	0	1.46	0.51	12.83	4.49
South Garo Hills	0	0	0	0	9.48	3.32	15.51	5.43
Total	0	0	51.17	17.91	242.11	84.74	946.65	331.33

GROUP WISE NO. OF PROJECTS AND EMPLOYMENT DURING 2015-16.

District	Agro Based and Food Processing		Forest Based		Handmade Paper & Fibre Industry		Mineral Based	
	Units Finance	Employment	Units Finance	Employment	Units Finance	Employment	Units Finance	Employment
East Khasi Hills	40	326	21	156	0	0	6	32
West Khasi Hills	3	14	1	1	0	0	2	4
South West Khasi hills	0	0	1	2	0	0	0	0
Ri Bhoi	0	0	2	6	0	0	2	6
West Jaintia Hills	0	0	0	0	0	0	1	2
East Garo Hills	1	4	0	0	0	0	1	3
North Garo Hills	0	0	0	0	0	0	1	2
West Garo Hills	11	40	1	4	0	0	0	0
South West Garo Hills	4	13	0	0	0	0	1	4
South Garo Hills	1	5	0	0	0	0	0	0
Total	60	402	26	169	0	0	14	53

Cont'd.....

District	Chemical Based		Rural Engineering & Bio Tech		Service Industry		Total	
	Units Finance	Employment	Units Finance	Employment	Units Finance	Employment	Units Finance	Employment
East Khasi Hills	1	3	11	62	26	79	105	658
West Khasi Hills	0	0	1	4	12	30	19	53
South West Khasi hills	0	0	0	0	3	8	4	10
Ri Bhoi	0	0	2	7	13	38	19	57
West Jaintia Hills	1	4	0	0	3	6	5	12
East Garo Hills	0	0	1	4	8	24	11	35
North Garo Hills	0	0	1	3	5	14	7	19
West Garo Hills	0	0	0	0	9	24	21	68
South West Garo Hills	0	0	2	6	7	18	14	41
South Garo Hills	0	0	0	0	4	16	5	21
Total	2	7	18	86	90	257	210	974

**GROUP WISE PROJECT & MARGIN MONEY SUBSIDY RELEASED DURING
2015-16 (Rs in Lakhs).**

District	Agro Based and Food Processing		Forest Based		Handmade Paper & Fibre Industry		Mineral Based	
	Project Cost	Margin Money	Project Cost	Margin Money	Project Cost	Margin Money	Project Cost	Margin Money
East Khasi Hills	473.94	165.88	180.77	63.27	0	0	44	15.4
West Khasi Hills	19	6.65	1	0.35	0	0	5.1	1.79
South West Khasi hills	0	0	1	0.35	0	0	0	0
Ri Bhoi	0	0	10	3.5	0	0	4.5	1.57
East Jaintia Hills	0	0	0	0	0	0	0	0
West Jaintia Hills	0	0	0	0	0	0	2	0.7
East Garo Hills	3	1.05	0	0	0	0	2.11	0.74
North Garo Hills	0	0	0	0	0	0	2.74	0.96
West Garo Hills	47	16.45	2	0.7	0	0	0	0
South West Garo Hills	13.03	4.56	0	0	0	0	23	8.05
South Garo Hills	5.26	1.84	0	0	0	0	0	0
Total	561.23	196.43	194.77	68.17	0	0	83.46	29.21

Cont'd.....

District	Chemical Based		Rural Engineering & Bio Tech		Service Industry		Total	
	Project Cost	Margin Money	Project Cost	Margin Money	Project Cost	Margin Money	Project Cost	Margin Money
East Khasi Hills	4	1.4	85.03	29.76	89	31.16	876.74	306.87
West Khasi Hills	0	0	3.43	1.2	25.97	9.09	54.51	19.08
South West Khasi hills	0	0	0	0	5.11	1.79	6.11	2.14
Ri Bhoi	0	0	8.43	2.95	51.4	17.99	74.33	26.01
East Jaintia Hills	0	0	0	0	0	0	0	0
West Jaintia Hills	5	1.75	0	0	7.54	2.64	14.54	5.09
East Garo Hills	0	0	2.46	0.86	25.09	8.78	32.66	11.43
North Garo Hills	0	0	1.69	0.59	6.77	2.37	11.2	3.92
West Garo Hills	0	0	0	0	17.77	6.22	66.77	23.37
South West Garo Hills	0	0	6.43	2.25	18.26	6.39	60.72	21.25
South Garo Hills	0	0	0	0	16.81	5.88	22.07	7.72
Total	9	3.15	107.47	37.61	263.72	92.31	1219.65	426.88

GROWTH OF CO-OPERATIVE SOCIETIES

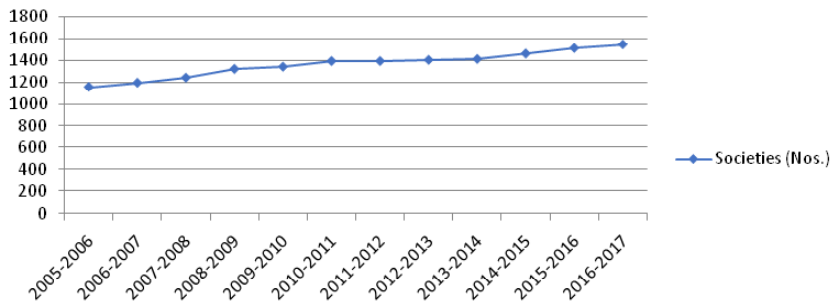

11. CO-OPERATION
TABLE: 11.01
GROWTH OF CO-OPERATIVE SOCIETIES

Year	Societies (Nos.)	Membership (‘000 Nos.)	Share Capital (Rs. in Lakh)	Working Capital (Rs. in Lakh)
1	2	3	4	5
2005-2006	1153	167	3943.92	56667.77
2006-2007	1192	178	14932.57	15838.37
2007-2008	1239	181	23761.31	20748.5
2008-2009	1319	179	4925.18	117232.43
2009-2010	1339	178	5372.18	119649.89
2010-2011	1391	186	6405.37	217800.78
2011-2012	1391	171	6975.75	177352.08
2012-2013	1402	172	8037.38	204919.76
2013-2014	1410	172	8971.26	209865.25
2014-2015	1460	174	9132.19	227811.43
2015-2016	1511	179	10204.17	290156.90
2016-2017	1545	182	11012.15	372308.08

Source: Registrar of Co-operative Societies, Meghalaya

TABLE: 11.02
STATISTICS RELATING TO THE PRIMARY AGRICULTURAL
CREDIT SOCIETIES

Items	Unit	2012-2013	2013-2014	2014-2015	2015-2016	2016-2017
1	2	3	4	5	6	7
1. Number of Societies	Nos.	179	179	179	179	179
2. Total members	Nos.	85569	85112	83262	82244	81130
3. Paid up share capital	Rs. in Lakh	855.12	887.84	892.01	933.65	941.51
4. Deposits	Rs. in Lakh	70537	814.15	738.82	434.21	683.76
5. Working Capital	Rs. in Lakh	3516.44	3698.39	3632.08	4116.12	3166.07
6. Loan issued during the year						
a. Short term	Rs. in Lakh	555.33	1021.6	786.5	1050.13	495.22
b. Medium term	Rs. in Lakh	58.15	63.45	55.5	0	51.75
7. Loan outstanding	Rs. in Lakh	2084.86	2492.92	2047.05	1496.36	2446.36
8. Sales turnover during the year						
a. Agricultural produce	Rs. in Lakh	60.46	118.43	137.21	92.7	148.1
b. Consumer goods	Rs. in Lakh	445.32	365.2	404.98	212.05	280.22
c. Others	Rs. in Lakh	21.96	33.1	22.66	30.49	25.34

Source: Registrar of Co-operative Societies, Meghalaya

TABLE : 11.03
NUMBER AND MEMBERSHIP OF CO-OPERATIVE SOCIETIES BY TYPE

Name of Societies	Number of societies				Membership (Nos.)			
	2013-14	2014-15	2015-16	2016-17	2013-14	2014-15	2015-16	2016-17
1	2	3	4	5	6	7	8	9
1. Meghalaya Co-op Apex Bank Ltd.	1	1	1	1	15052	18113	21457	24472
2. Meghalaya State Co-op Marketing & Consumers Federation Ltd.	1	1	1	1	200	199	200	201
3. Meghalaya State Housing Financing Co-op Society Ltd.	1	1	1	1	273	273	273	35
4. Co-op Urban Bank	3	3	3	3	12948	12800	13707	13707
5. Primary Marketing (including sub-area)	27	26	28	28	1215	1200	1222	1236
6. Consumers Co-op Societies	53	49	48	49	6796	6609	6384	6919

Cont'd.....

7. Primary Weavers Co-op Societies	69	62	64	39	4507	4050	4074	2647
8. Joint/ Collective farming Co-op Societies	59	69	27	27	2919	3169	682	699
9. Dairy Milk producers Co-op Societies	94	89	87	87	2938	2941	2819	2862
10. Primary Agricultural Credit Societies (PACS)	179	179	179	179	85112	83262	82244	81130
11. Multipurpose Co-op Societies	457	415	452	470	11324	9104	11212	11194
12. Fisheries Co-op Societies	64	65	70	71	2350	2380	2422	2421
3. Thrift Co-op Societies	61	60	64	63	15228	14733	15032	14648
14. Labour Co-op Societies	7	7	6	6	245	245	220	220
15. Piggery/ Poultry Co-op Societies	82	78	70	70	1580	1486	1452	1453
16. Primary Housing Co-op Societies	13	-	13	13	878	-	847	1010
17. Transport Co-op Societies	69	69	67	67	2997	2260	2203	2109

Cont'd.....

18. Processing Co-op Societies	14	13	15	15	427	431	486	532
19. Women's Co-op Societies	93	94	102	122	2681	3088	3059	4673
20. Industrial Co-op Societies	102	90	91	94	2449	2194	2363	2147
21. Meghalaya Apex Handloom and Handicrafts Co-op Federation Ltd	1	1	1	1	72	65	66	66
22. Meghalaya State Co-op Union Ltd	1	1	1	1	306	306	330	338
23. Tourism	7	-	10	13	226	-	261	316
24. Other types	10	25	55	68	473	843	2525	3187
25. Integrated Village Co-Op Societies	25	51	54	55	1815	3127	3217	3336
Total	1493	1449	1511	1545	175011	172878	178769	181570

Source: Registrar of Co-operative Societies, Meghalaya

12. ROADS
TABLE:12.01
ROAD LENGTH MAINTAINED BY PUBLIC WORKS DEPARTMENT

Year	Surfaced (Kms.)	Unsurfaced (Kms.)	Total (Kms.)	Road Density per 100 Sq.Km.
1	2	3	4	5
2001-02	3523	4075	7598	33.88
2002-03	4280	3210	7490	33.39
2003-04	4498	3184	7682	34.25
2004-05	4614	3263	7877	35.12
2005-06	4721	3257	7978	35.57
2006-07	5908	2051	7960	35.49
2007-08	5983	2181	8164	36.4
2008-09	5581	2986	8567	38.2
2009-10	5581	2986	8567	38.2
2010-11	5416	3571	8987	40.07
2011-12	5949	2807	8756	39.04
2012-13	5674	2754	8428	37.58
2013-14	6027	2780	8806	39.26
2014-15	6248	2773	9024	40.23
2015-16	6498	2851	9353	41.70

N.A. Not Available

Source: P.W.D. (R&B), Govt. of Meghalaya.

ROAD LENGTH BY CLASSES OF ROADS

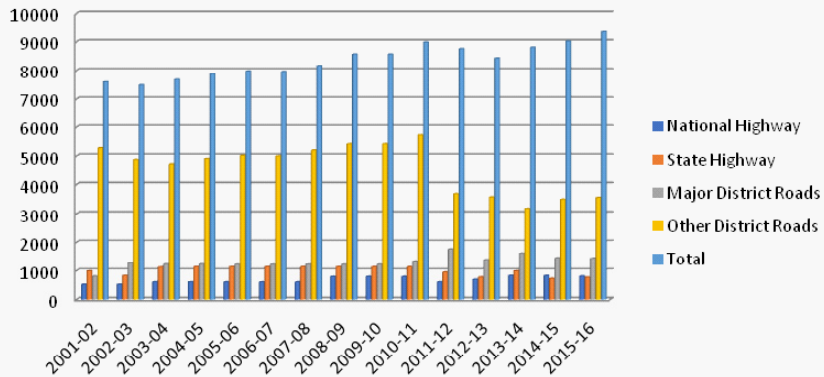

TABLE :12.02
ROAD MILEAGE BY CLASS OF ROADS

(In kms)

Year	National Highway	State Highway	Major District Roads	Other District Roads	Total
1	2	3	4	5	6
2001-02	520	991	806	5281	7598
2002-03	520	829	1268	4873	7490
2003-04	606	1124	1229	4723	7682
2004-05	606	1134	1229	4908	7877
2005-06	606	1134	1219	5019	7978
2006-07	603	1137	1219	5001	7960
2007-08	603	1137	1219	5205	8164
2008-09	793	1134	1219	5421	8567
2009-10	793	1134	1219	5421	8567
2010-11	794	1133	1333	5727	8987
2011-12	607	952	1756	3685	8757

Cont'd.....

2012-13	693	776	1383	3570	8428
2013-14	830	990	1609	3176	8806
2014-15	825	728	1449	3493	9024
2015-16	807	772	1438	3554	9353

N.A - Not Available

Source : P.W.D. (R&B), Govt. of Meghalaya

Road Hazards (Nos.)

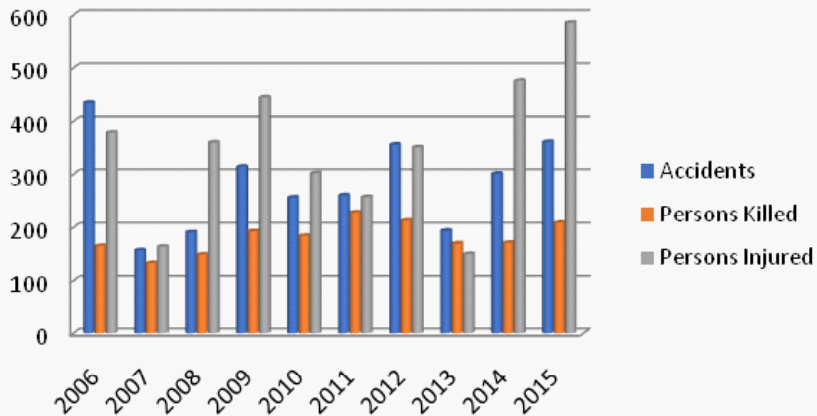
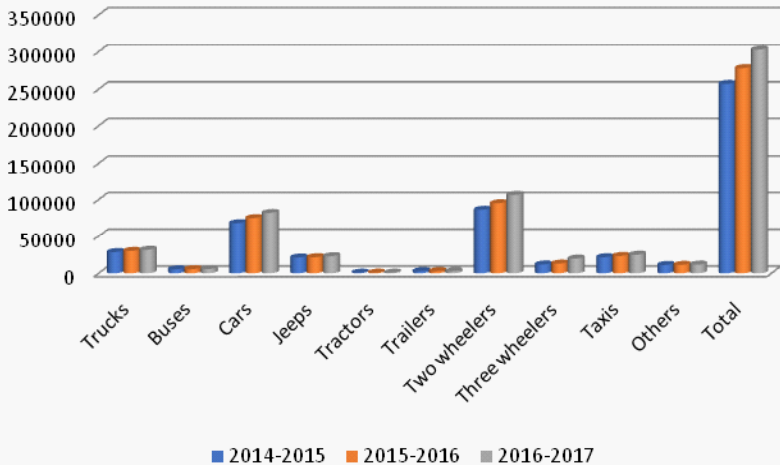

TABLE :12.03**ROAD ACCIDENTS AND NUMBER OF PERSONS KILLED AND INJURED**

Year	Accidents	Persons Killed	Persons Injured
1	2	3	4
2006	435	165	379
2007	157	133	164
2008	191	149	359
2009	314	193	445
2010	257	184	302
2011	261	229	258
2012	355	213	350
2013	194	170	150
2014	301	171	476
2015	360	209	586

Source: Assistant Inspector General of Police, Shillong.

Growth of Motor Vehicles



13. TRANSPORT AND COMMUNICATION
TABLE :13.01
NUMBER OF REGISTERED VEHICLES IN MEGHALAYA

Type of Vehicles	2014-2015			2015-2016			Difference between 2014-2015 & 2015-2016		
	Government	Private	Total	Government	Private	Total	Government	Private	Total
1	2	3	4	5	6	7	8	9	10
Trucks	1762	26577	28339	1777	28068	29845	15	1491	1506
Buses	593	4663	5256	736	4809	5545	143	146	289
Cars	938	67181	68119	1045	73962	75007	107	6781	6888
Jeeps	3840	17176	21016	3901	17495	21396	61	319	380
Tractors	173	683	856	174	691	865	1	8	9
Trailers	316	2531	2847	316	2557	2873	-	26	26
Two wheelers	600	85703	86303	656	94494	95150	56	8791	8847
Three wheelers	-	11776	11776	-	12970	12970	-	1194	1194
Taxis	-	21323	21323	5	23138	23143	5	1815	1820
Others	583	10525	11108	585	10642	11227	2	117	119
Total	8805	248138	256943	9195	268826	278021	390	20688	21078

Cont'd.....

Type of Vehicles	2015-2016			2016-2017			Difference between 2015-16 & 2016-2017		
	Government	Private	Total	Government	Private	Total	Government	Private	Total
1	2	3	4	5	6	7	8	9	10
Trucks	1777	28068	29845	1815	29593	31408	38	1525	1563
Buses	736	4809	5545	752	4919	5671	16	110	126
Cars	1045	73962	75007	1060	80906	81966	15	6944	6959
Jeeps	3901	17495	21396	3986	18800	22786	85	5291	5376
Tractors	174	691	865	174	710	884	0	19	19
Trailers	316	2557	2873	316	2561	2877	0	4	4
Two wheelers	656	94494	95150	690	105701	106391	34	11207	11241
Three wheelers	-	12970	12970	-	19590	19590	-	6620	6620
Taxis	5	23138	23143	5	24762	24767	0	1624	1624
Others	585	10642	11227	588	11105	11693	3	463	466
Total	9195	268826	278021	9386	293273	302659	191	24447	24638

Source: Commissioner of Transport

TABLE: 13.02
DISTRICTWISE NUMBER OF MOTOR VEHICLES REGISTERED
IN MEGHALAYA – 2016-2017

District	Type of vehicles	Trucks	Buses	Cars	Jeeps
1	2	3	4	5	6
East Jaintia Hills	Govt.	1	1	2	11
	Pvt.	267	24	757	236
	Total	268	25	759	247
West Jaintia Hills	Govt.	31	22	17	122
	Pvt.	6753	433	9423	1626
	Total	6784	455	9440	1748
East Khasi Hills	Govt.	1671	638	989	3438
	Pvt.	10846	2104	54694	11103
	Total	12517	2742	55683	14541
West Khasi Hills	Govt.	2	-	3	39
	Pvt.	1395	600	1283	626
	Total	1397	600	1286	665
South West Khasi Hills	Govt.	2	8	-	11
	Pvt.	43	35	130	30
	Total	45	43	130	41

Cont'd.....

Ri-Bhoi	Govt.	8	10	12	93
	Pvt.	3405	404	7086	1931
	Total	3413	414	7098	2024
East Garo Hills	Govt.	11	23	7	68
	Pvt.	2203	215	1462	674
	Total	2214	238	1469	742
West Garo Hills	Govt.	79	39	22	159
	Pvt.	2454	987	5082	2246
	Total	2533	1026	5104	2405
South West Garo Hills	Govt.	-	4	1	1
	Pvt.	63	9	68	18
	Total	63	13	69	19
South Garo Hills	Govt.	10	3	2	41
	Pvt.	2106	80	802	254
	Total	2116	83	804	295
North Garo Hills	Govt.	-	4	5	3
	Pvt.	58	28	119	56
	Total	58	32	124	59
Meghalaya	Govt.	1815	752	1060	3986
	Pvt.	29593	4919	80906	18800
	Total	31408	5671	81966	22786

Cont'd.....

District	Type of vehicles	Tractors	Trailers	Two Wheelers	Three Wheelers
East Jaintia Hills	Govt.	-	-	2	-
	Pvt.	9	1	138	-
	Total	9	1	140	0
West Jaintia Hills	Govt.	14	18	23	-
	Pvt.	195	163	3257	75
	Total	209	181	3280	75
East Khasi Hills	Govt.	73	225	600	-
	Pvt.	310	2149	41055	1749
	Total	383	2374	41655	1749
West Khasi Hills	Govt.	3	8	8	-
	Pvt.	14	26	902	468
	Total	17	34	910	468
South West Khasi Hills	Govt.	-	-	5	-
	Pvt.	2	1	120	-
	Total	2	1	125	0
Ri-Bhoi	Govt.	3	3	20	-
	Pvt.	73	99	4006	2880
	Total	76	102	4026	2880

District	Type of vehicles	Tractors	Trailers	Two Wheelers	Three Wheelers
1	2	3	4	5	6
East Garo Hills	Govt.	2	4	3	-
	Pvt.	21	19	18122	1680
	Total	23	23	18125	1680
West Garo Hills	Govt.	79	58	15	-
	Pvt.	39	97	26477	6619
	Total	118	155	26492	6619
South West Garo Hills	Govt.	-	-	1	-
	Pvt.	-	-	1088	217
	Total	0	0	1089	217
South Garo Hills	Govt.	-	-	12	-
	Pvt.	25	7	8474	424
	Total	25	7	8486	424
North Garo Hills	Govt.	-	-	1	-
	Pvt.	22	-	2062	104
	Total	22	0	2063	104
Meghalaya	Govt.	174	316	690	-
	Pvt.	710	2561	105701	14216
	Total	884	2877	106391	14216

Cont'd.....

District	Type of vehicles	Taxis (local + Tourist)	Maxi Taxi	Others	Total
East Jaintia Hills	Govt.	-	-	-	17
	Pvt.	79	16	91	1618
	Total	79	16	91	1635
West Jaintia Hills	Govt.	-	-	75	322
	Pvt.	3696	856	4158	30635
	Total	3696	856	4233	30957
East Khasi Hills	Govt.	-	5	441	8080
	Pvt.	12096	2993	2127	141226
	Total	12096	2998	2568	149306
West Khasi Hills	Govt.	-	-	1	64
	Pvt.	1860	383	361	7918
	Total	1860	383	362	7982
South West Khasi Hills	Govt.	-	-	-	26
	Pvt.	83	10	7	461
	Total	83	10	7	487
Ri-Bhoi	Govt.	-	-	4	153
	Pvt.	1229	467	1633	23213
	Total	1229	467	1637	23366

Cont'd.....

District	Type of vehicles	Taxis (local + Tourist)	Maxi Taxi	Others	Total
East Garo Hills	Govt.	-	-	19	137
	Pvt.	73	200	747	25416
	Total	73	200	766	25553
West Garo Hills	Govt.	-	-	47	498
	Pvt.	376	151	853	45381
	Total	376	151	900	45879
South West Garo Hills	Govt.	-	-	-	7
	Pvt.	2	4	19	1488
	Total	2	4	19	1495
South Garo Hills	Govt.	-	-	1	69
	Pvt.	84	86	1035	13377
	Total	84	86	1036	13446
North Garo Hills	Govt.	-	-	-	13
	Pvt.	12	6	73	2540
	Total	12	6	73	2553
Meghalaya	Govt.	-	5	588	9386
	Pvt.	19590	5172	11105	293273
	Total	19590	5177	11693	302659

Source: Commissioner of Transport, Govt. of Meghalaya.

TABLE :13.03
STATISTICS OF POST OFFICES

(Nos.)

Items	2010-11	2011-12	2012-13	2013-14	2014-15	2015-16	2016-17
1	2	3	4	5	6	7	8
1. General Post Office	1	1	1	1	1	1	1
2. Head Post Office	1	1	1	1	1	1	1
3. Sub-Post Office	62	62	64	64	65	66	66
4. Branch Post Office	426	426	425	425	425	423	423
5. Letter Boxes	652	652	669	669	669	669	669

Source: Senior Superintendent of Post Office, Meghalaya Division, Shillong.

TABLE :13.04
NUMBER OF TELEPHONE EXCHANGES, PUBLIC CALL OFFICES , NUMBER OF
TELEPHONE CONNECTONS , NUMBER OF BSNL MOBILE USERS AND NUMBER OF
BROADBAND SUBSCRIBERS. (Nos.)

Year	Telephone Exchanges	Public Call Offices	Telephone Connections	BSNL Mobile users	No .of Broadband Subscribers
1	2	3	4	5	6
2006-07	113	2676	68951	61802	N.A
2007-08	118	3124	67766	89665	N.A
2008-09	89	2637	66128	105806	N.A
2009-10	89	2507	64848	123317	N.A
2010-11	71	2117	41080	160694	N.A
2011-12	70	2049	40876	236477	N.A
2012-13	70	1970	41334	292860	N.A
2013-14	71	1656	22204	N.A	9613*
2014-15	50	1340	20133	N.A	8313**
2015-16	50	404	19259	N.A	8275**
2016-17	50	404	18954	N.A	8431**

Source: Divisional Engineer (OP), O/o GMTD, Meghalaya, Shillong.

* - WiMAX connections included

** - District data of WiMAX connections not available.

14. LABOUR AND EMPLOYMENT
TABLE : 14.01
EMPLOYMENT IN PUBLIC AND PRIVATE SECTOR

(Nos.)

Sector	2007-08	2008-09	2009-10	2010-11	2011-12	2013	2014	2015	2016	2017
1	2	3	4	5	6	7	8	9	10	11
Public Sector										
1. Central Government	4594	4086	4639	4863	1577	3556	3693	6748	8706	7350
2. State Government	30399	27465	27657	32527	41719	37836	40444	39124	36743	40603
3. State Quasi Government	3423	1358	1606	3038	3443	3642	3546	4494	5546	5791
4. Central Quasi Government	6007	2694	2741	3937	6520	5398	4583	3356	6863	7133
5. Local Bodies	2217	768	810	2724	2448	3102	2919	4318	4280	4340
Total	46640	36371	37453	47089	55707	53534	55185	58040	62138	65217
Private Sector										
1. Larger Establishment	5415	3024	3723	4147	5273	4960	5177	6496	7156	7965
2. Smaller Establishment	2396	1193	1471	1207	1719	1141	1213	1423	1892	1831
Total	7811	4217	5194	5354	6992	59635	61575	65959	71186	75013

Source: Directorate of Employment & Craftsmen Training, Meghalaya, Shillong.

TABLE : 14.02
EMPLOYMENT EXCHANGE STATISTICS

Item	2011	2012*	2013*	2014	2015	2016	2017
No. of Employment Exchanges	12	12	12	13	13	13	13
Registration	5145	14700	18200	6243	17729	8161	5685
Vacancies Notified	577	200	100	107	1709	1043	964
Placement	15	N.A	N.A	20	35	29	10
No. of applicants on the Live Register	29834	33600	36200	37950	46272	46012	43371

N.A. – Not Available

Source: 1. Directorate of Employment & Craftsmen Training Meghalaya, Shillong

2.*Statistical Yearbook 2016.

TABLE :14.03
DISTRIBUTION OF EDUCATED APPLICANTS IN THE LIVE REGISTER BY
LEVEL OF EDUCATION

(In Nos.)

Level of Education	2010	2011	2012	2013	2014	2015	2016	2017
1	2	3	4	5	6	7	8	9
1. Matriculation	7927	7233	6964	7547	7781	9422	8881	8612
2.HSSLC/PU/ Intermediate	9766	9259	10909	12063	12814	17555	17915	18540
3. Graduates								
a. Engineering	120	123	193	609	259	320	365	500
b. Agriculture	11	14	13	18	24	28	38	80
c. Medicine	32	43	57	86	134	164	186	250
d. Veterinary	1	-	2	3	3	3	3	0
e. Arts	3236	2959	3338	3671	3358	5601	5830	5834
f. Science	378	307	123	367	404	632	733	754
g. Commerce	526	494	525	518	546	930	1055	1017
h. Law	-	-	-	0	3	46	55	90
i. Education	99	116	132	145	152	197	241	200
j. Others	291	366	544	654	773	913	1139	505

4. Post Graduates								
a. Engineering	-	-	-	20	0	0	0	0
b. Agriculture	-	-	2	2	3	6	11	40
c. Others	-	25	-	-	-	-	-	-
c. Education	-	-	1	1	2	2	3	8
d. Arts	245	223	310	342	388	570	714	690
e. Science	139	130	146	161	185	292	331	350
f. Commerce	30	30	29	29	39	58	74	95
g. Law	16	-	26	33	2	3	3	13
h. Others	16	21	59	105	618	287	323	0
5. Diploma								
Engineering	404	436	538	592	618	749	765	320
Others	137	226	232	217	228	299	539	500
Total	23374	22005	24143	27186	27908	38080	39204	38398

Source: Directorate of Employment & Craftsmen Training Meghalaya, Shillong

15.HEALTH AND FAMILY WELFARE
TABLE :15.01
NUMBER OF HOSPITALS AND DISPENSARIES

Year/ District	Hospitals	Dispensaries
1	2	3
2010-2011	11	13
2011-2012	11	13
2012-2013	12	13
2013-2014	12	13
2014-2015	12	13
2015-2016	12	13
2016-2017	12	13
District Wise 2017-18	14	13
East Jaintia Hills	1	-
West Jaintia Hills	1	1
Ri-Bhoi	1	2
East Khasi Hills	4	5

Cont'd.....

West Khasi Hills	2	-
South West Khasi Hills	-	-
North Garo Hills	-	-
East Garo Hills	1	1
West Garo Hills	2	3
South Garo Hills	1	1
South West Garo Hills	1	-
Meghalaya	14	13

Source: Directorate of Health Services (M.I.), Govt. of Meghalaya

TABLE: 15.02
NUMBER OF PRIMARY HEALTH CENTRES, COMMUNITY HEALTH CENTRES, SUB-CENTRES, (INCLUDING M.C.W. CENTRES Etc.) LEPROSY COLONIES, LEPROSY CONTROL UNIT & SURVEY & EDUCATION TREATMENT CENTRES

Year/ District	Primary Health Centre	Community Health Centre	Sub Centre (including functional MCW)	Leprosy Colonies	Leprosy Control Unit	Set Centre
1	2	3	4	5	6	7
2012-2013	110	30	422	1	2	31
2013-2014	110	-	422	1	2	27
2014-2015	110	28	422	1	2	27
2015-2016	110	28	423	1	2	27
2016-2017	116	28	423	1	2	27
District-wise 2017-18	112	27	450	1	2	27
East Jaintia Hills	6	1	35	-	-	-
West Jaintia Hills	12	3	46	-	-	4
Ri Bhoi	8	3	34	-	1	7
East Khasi Hills	25	7	72	-	-	3

Cont'd.....

West Khasi Hills	15	2	46	-	-	2
South West Khasi Hills	4	2	19	-	-	-
North Garo Hills	11	1	49	-	-	-
East Garo Hills	7	1	31	-	1	3
West Garo Hills	9	5	65	1	-	6
South Garo Hills	6	1	26	-	-	2
South West Garo Hills	9	1	27	-	-	-
Meghalaya	112	27	450	1	2	27

Source: Directorate of Health Services (M.I.), Govt. of Meghalaya

TABLE: 15.03
NUMBER OF PARA MEDICAL STAFF

Year/District	Doctors	Nurses	Phar- macist	A.N.M.	Health Visitors	Lab-Tech- nicians	Vaccina- tor
1	2	3	4	5	6	7	8
2012-2013	668	1097	194	693	57	166	106
2013-2014	713	1114	198	724	62	168	107
2014-2015	620	1148	204	755	67	169	107
2015-2016	609	835	189	755	67	163	100
2016-2017	578	835	200	714	91	177	113
2017-2018	607	1060	215	821	88	182	104
District-wise							
East Jaintia Hills	10	24	11	56	9	10	1
West Jaintia Hills	56	77	23	86	17	20	11
Ri Bhoi	48	63	14	49	4	17	3
East Khasi Hills	186	453	60	187	21	44	32

West Khasi Hills	52	82	26	72	6	21	11
South West Khasi Hills	15	20	7	20	4	6	3
North Garo Hills	20	30	14	80	7	11	5
East Garo Hills	40	63	13	60	3	12	5
West Garo Hills	127	141	25	104	7	22	14
South Garo Hills	27	50	11	45	5	8	9
South West Garo Hills	26	57	11	62	5	11	10

Source: Directorate of Health Services (M.I.), Govt. of Meghalaya

TABLE: 15.04
NUMBER & TYPES OF BEDS BY DISTRICT

Year/District	General Beds	Maternity Beds	Pediatric Beds	T.B. Beds	Other Beds	Total
1	2	3	4	5	6	7
2012-2013	3430	250	110	287	90	4167
2013-2014	3340	340	110	257	150	4197
2014-2015	3340	340	110	257	150	4197
2015-2016	3340	340	110	287	150	4227
2016-2017	3400	340	110	267	150	4267
2017-2018	3530	340	110	267	150	4397
District Wise						
East Jaintia Hills	190	-	-	-	-	190
West Jaintia Hills	310	-	-	-	-	310
Ri Bhoi	270	-	-	-	-	270
East Khasi Hills	1060	290	110	217	150	1827
West Khasi Hills	410	-	-	-	-	410

Cont'd.....

South West Khasi Hills	100	-	-	-	-	100
North Garo Hills	140	-	-	-	-	140
East Garo Hills	200	-	-	-	-	200
West Garo Hills	440	50	-	50	-	540
South Garo Hills	190	-	-	-	-	190
South West Garo Hills	220	-	-	-	-	220

Source: Directorate of Health Services (M.I.), Govt. of Meghalaya

TABLE: 15.05
PROGRESS OF FAMILY WELFARE SERVICES

(in Nos.)

Year	I.U.D.	Vasectomy	Tubectomy	C.C. Users	Pills
1	2	3	4	5	6
2007-08	1478	39	1819	2039	2853
2008-09	1439	8	1821	3005	3903
2009-10	2597	25	1802	3549	4892
2010-11	3917	14	2016	289072	73228
2011-12	4678	56	2941	340581	78490
2012-13	4795	18	2765	349020	66635
2013-14	4440	14	2493	427187	76029
2014-15	4723	22	2116	381260	60209
2015-16	4414	11	2514	291059	57739
2016-17	4568	16	2609	3780	6954
2017-18	3294	9	2549	2423	108853

Source: Directorate of Health Services (MCH & FW), Govt. of Meghalaya

TABLE: 15.06
REPORT ON IMMUNIZATION PROGRAMME FOR THE YEAR 2017-2018

District	Pentavalent/D.P.T. Immunization 3rd doses		
	2017-2018		
	Target	Achievement	P.C. of Achievement
1	2	3	4
East Jaintia Hills	3226	3963	123
West Jaintia Hills	11920	8490	71
Ri- Bhoi	9091	5796	64
East Khasi Hills	27743	15804	57
West Khasi Hills	11601	9352	81
South West Khasi Hills	3619	2783	77
North Garo Hills	4700	3950	84
East Garo Hills	4268	3588	84
West Garo Hills	13707	10385	76
South Garo Hills	3576	2625	73
South West Garo Hills	4938	3737	76
Total	98389	70473	72

Cont'd.....

District	Pentavalent/D.P.T. Immunization 3rd doses		
	2016-2017		
	Target	Achievement	P.C. of Achievement
1	2	3	4
East Jaintia Hills	5310	4069	77
West Jaintia Hills	10423	8102	78
Ri- Bhoi	6260	6457	103
East Khasi Hills	20121	14617	73
West Khasi Hills	12053	9845	82
South West Khasi Hills	3347	2483	74
North Garo Hills	4750	2948	62
East Garo Hills	4091	3707	91
West Garo Hills	13593	10330	76
South Garo Hills	3421	2607	76
South West Garo Hills	4872	3807	78
Total	88241	68972	78

TABLE: 15.07
REPORT ON IMMUNIZATION PROGRAMME FOR THE YEAR 2017-2018

District	O.P.V. 3rd doses		
	2017-2018		
	Target	Achievement	P.C. of Achievement
1	2	3	4
East Jaintia Hills	3226	4018	125
West Jaintia Hills	11920	8555	72
Ri- Bhoi	9091	5797	64
East Khasi Hills	27743	16472	59
West Khasi Hills	11601	9342	81
South West Khasi Hills	3619	2783	77
North Garo Hills	4700	4055	86
East Garo Hills	4268	3575	84
West Garo Hills	13707	10366	76
South Garo Hills	3576	2606	73
South West Garo Hills	4938	3664	74
Total	98389	71233	72

Cont'd.....

District	O.P.V. 3rd doses		
	2016-2017		
	Target	Achievement	P.C. of Achievement
1	2	3	4
East Jaintia Hills	5310	4389	83
West Jaintia Hills	10423	8412	81
Ri- Bhoi	6260	6399	102
East Khasi Hills	20121	15802	79
West Khasi Hills	12053	10284	85
South West Khasi Hills	3347	2539	76
North Garo Hills	4750	2913	61
East Garo Hills	4091	3405	83
West Garo Hills	13593	9792	72
South Garo Hills	3421	2843	83
South West Garo Hills	4872	3916	80
Total	88241	70694	80

Cont'd.....

TABLE: 15.08
REPORT ON IMMUNIZATION PROGRAMME FOR THE YEAR 2017-2018

District	Measles		
	2017-2018		
	Target	Achievement	P.C. of Achievement
1	2	3	4
East Jaintia Hills	3226	3492	108
West Jaintia Hills	11920	7007	59
Ri- Bhoi	9091	4220	46
East Khasi Hills	27743	12040	43
West Khasi Hills	11601	8538	74
South West Khasi Hills	3619	2332	64
North Garo Hills	4700	2636	56
East Garo Hills	4268	2652	62
West Garo Hills	13707	8273	60
South Garo Hills	3576	2091	58
South West Garo Hills	4938	3060	62
Total	98389	56341	57

Cont'd.....

District	Measles		
	2016-2017		
	Target	Achievement	P.C. of Achievement
1	2	3	4
East Jaintia Hills	5310	4268	80
West Jaintia Hills	10423	8055	77
Ri- Bhoi	6260	6580	105
East Khasi Hills	20121	14739	73
West Khasi Hills	12053	9994	83
South West Khasi Hills	3347	2550	76
North Garo Hills	4750	3480	73
East Garo Hills	4091	3897	95
West Garo Hills	13593	11238	83
South Garo Hills	3421	2819	82
South West Garo Hills	4872	3811	78
Total	88241	71431	81

TABLE: 15.09
REPORT ON IMMUNIZATION PROGRAMME FOR THE YEAR 2017-2018

District	T.T(Pregnant Women) (T.T. Booster)		
	2017-2018		
	Target	Achievement	P.C. of Achievement
1	2	3	4
East Jaintia Hills	4627	3695	80
West Jaintia Hills	13165	7792	59
Ri- Bhoi	8527	6118	72
East Khasi Hills	54795	17240	31
West Khasi Hills	11288	9090	81
South West Khasi Hills	3322	2584	78
North Garo Hills	4952	4105	83
East Garo Hills	5741	3791	66
West Garo Hills	15075	11832	78
South Garo Hills	4802	2787	58
South West Garo Hills	4740	3800	80
Total	131034	72834	56

Cont'd.....

District	T.T(Pregnant Women) (T.T. Booster)		
	2016-2017		
	Target	Achievement	P.C. of Achievement
1	2	3	4
East Jaintia Hills	5942	3593	60
West Jaintia Hills	8355	8444	101
Ri- Bhoi	7055	6478	92
East Khasi Hills	23224	17221	74
West Khasi Hills	12829	9731	76
South West Khasi Hills	4436	2468	56
North Garo Hills	5225	3801	73
East Garo Hills	4500	3909	87
West Garo Hills	15365	11964	78
South Garo Hills	3764	2705	72
South West Garo Hills	5625	3651	65
Total	96320	73965	77

TABLE: 15.10
REPORT ON IMMUNIZATION PROGRAMME FOR THE YEAR 2017-2018

District	B.C.G. completed doses		
	2017-2018		
	Target	Achievement	P.C. of Achievement
1	2	3	4
East Jaintia Hills	3226	3171	98
West Jaintia Hills	11920	9578	80
Ri- Bhoi	9091	5123	56
East Khasi Hills	27743	24320	88
West Khasi Hills	11601	9259	80
South West Khasi Hills	3619	2538	70
North Garo Hills	4700	3952	84
East Garo Hills	4268	3707	87
West Garo Hills	13707	13071	95
South Garo Hills	3576	2641	74
South West Garo Hills	4938	3650	74
Total	98389	81010	82

Cont'd.....

District	B.C.G. completed doses		
	2016-2017		
	Target	Achievement	P.C. of Achievement
1	2	3	4
East Jaintia Hills	5310	3691	70
West Jaintia Hills	10423	9599	92
Ri- Bhoi	6260	5699	91
East Khasi Hills	20121	25605	127
West Khasi Hills	12053	10299	85
South West Khasi Hills	3347	2765	83
North Garo Hills	4750	3475	73
East Garo Hills	4091	4482	110
West Garo Hills	13593	13479	99
South Garo Hills	3421	2938	86
South West Garo Hills	4872	3693	76
Total	88241	85725	97

Cont'd.....

TABLE: 15.11
REPORT ON IMMUNIZATION PROGRAMME FOR THE YEAR 2017-2018

District	Fully Immunization completed doses		
	2017-2018		
	Target	Achievement	P.C. of Achievement
1	2	3	4
East Jaintia Hills	3226	3475	108
West Jaintia Hills	11920	7003	59
Ri- Bhoi	9091	4120	45
East Khasi Hills	27743	12298	44
West Khasi Hills	11601	8460	73
South West Khasi Hills	3619	2362	65
North Garo Hills	4700	2726	58
East Garo Hills	4268	2647	62
West Garo Hills	13707	8222	60
South Garo Hills	3576	2068	58
South West Garo Hills	4938	3044	62
Total	98389	56425	57

Cont'd.....

District	Fully Immunization completed doses		
	2016-2017		
	Target	Achievement	P.C. of Achievement
1	2	3	4
East Jaintia Hills	5310	4184	79
West Jaintia Hills	10423	7802	75
Ri- Bhoi	6260	5580	89
East Khasi Hills	20121	13970	69
West Khasi Hills	12053	9616	80
South West Khasi Hills	3347	2331	70
North Garo Hills	4750	2957	62
East Garo Hills	4091	3732	91
West Garo Hills	13593	10915	80
South Garo Hills	3421	2423	71
South West Garo Hills	4872	3783	78
Total	88241	67293	76

TABLE: 15.12
REPORT ON IMMUNIZATION PROGRAMME FOR THE YEAR 2017-2018

District	D.T. (5 years) completed doses		
	2017-2018		
	Target	Achievement	P.C. of Achievement
1	2	3	4
East Jaintia Hills	4815	2203	46
West Jaintia Hills	47126	5027	11
Ri- Bhoi	7568	3112	41
East Khasi Hills	24013	8454	35
West Khasi Hills	12736	2749	22
South West Khasi Hills	4288	1018	24
North Garo Hills	4886	1258	26
East Garo Hills	4624	651	14
West Garo Hills	13829	2008	15
South Garo Hills	3710	344	9
South West Garo Hills	4850	975	20
Total	132445	27799	21

Cont'd.....

District	D.T. (5 years) completed doses		
	2016-2017		
	Target	Achievement	P.C. of Achievement
1	2	3	4
East Jaintia Hills	4531	2455	54
West Jaintia Hills	8228	5546	67
Ri- Bhoi	7250	3429	47
East Khasi Hills	22873	7511	33
West Khasi Hills	12663	2933	23
South West Khasi Hills	3117	1246	40
North Garo Hills	5146	1212	24
East Garo Hills	4262	790	19
West Garo Hills	12800	2587	20
South Garo Hills	3564	374	10
South West Garo Hills	4800	1108	23
Total	89234	29191	33

TABLE: 15.13
REPORT ON IMMUNIZATION PROGRAMME FOR THE YEAR 2017-2018

District	D.T. (10 years) completed doses		
	2017-2018		
	Target	Achievement	P.C. of Achievement
1	2	3	4
East Jaintia Hills	5000	1114	23
West Jaintia Hills	49962	3013	6
Ri- Bhoi	7859	1704	22
East Khasi Hills	24936	5346	21
West Khasi Hills	14801	2014	14
South West Khasi Hills	4523	656	15
North Garo Hills	5073	1373	27
East Garo Hills	4802	1828	38
West Garo Hills	13829	2306	17
South Garo Hills	4006	1242	31
South West Garo Hills	4850	1397	29
Total	139641	22023	16

Cont'd.....

District	D.T. (10 years) completed doses		
	2016-2017		
	Target	Achievement	P.C. of Achievement
1	2	3	4
East Jaintia Hills	4705	1137	24
West Jaintia Hills	8545	3265	38
Ri- Bhoi	7529	2099	28
East Khasi Hills	23752	4920	21
West Khasi Hills	12390	2069	17
South West Khasi Hills	3236	653	20
North Garo Hills	5344	1438	27
East Garo Hills	4602	2078	45
West Garo Hills	12700	2687	21
South Garo Hills	3849	1453	38
South West Garo Hills	4800	1517	32
Total	91452	23316	25

TABLE: 15.14
REPORT ON IMMUNIZATION PROGRAMME FOR THE YEAR 2017-2018

District	D.T. (16 years) completed doses		
	2017-2018		
	Target	Achievement	P.C. of Achievement
1	2	3	4
East Jaintia Hills	4259	295	7
West Jaintia Hills	25406	1488	6
Ri- Bhoi	6695	807	12
East Khasi Hills	21242	3398	16
West Khasi Hills	11357	1510	13
South West Khasi Hills	3410	348	10
North Garo Hills	4321	1837	43
East Garo Hills	4091	4105	100
West Garo Hills	13829	4343	31
South Garo Hills	3413	2154	63
South West Garo Hills	4850	2147	44
Total	102873	22432	22

Cont'd.....

District	D.T. (16 years) completed doses		
	2016-2017		
	Target	Achievement	P.C. of Achievement
1	2	3	4
East Jaintia Hills	4008	275	7
West Jaintia Hills	7279	1334	18
Ri- Bhoi	6414	1237	19
East Khasi Hills	20233	3584	18
West Khasi Hills	10235	1451	14
South West Khasi Hills	2757	291	11
North Garo Hills	4552	1966	43
East Garo Hills	3920	4252	108
West Garo Hills	12700	4749	37
South Garo Hills	3279	2409	73
South West Garo Hills	4700	2632	56
Total	80077	24180	30

TABLE: 15.15
NUMBER OF FAMILY WELFARE CLINICS/CENTRES FOR THE YEAR
2017-18 GOVERNMENT

District	Total	Rural	Urban	Other Bodies
1	2	3	4	5
East Jaintia Hills	43	43	0	0
West Jaintia Hills	65	62	3	1
Ri- Bhoi	46	45	1	1
East Khasi Hills	123	109	14	9
West Khasi Hills	66	63	3	1
South West Khasi Hills	25	25	0	1
North Garo Hills	62	62	0	0
East Garo Hills	41	40	1	0
West Garo Hills	86	81	5	2
South Garo Hills	30	29	1	0
South West Garo Hills	38	38	0	0
Total	625	597	28	15

Cont'd.....

**NUMBER OF FAMILY WELFARE CLINICS/CENTRES FOR THE YEAR
2016-17 GOVERNMENT**

District	Total	Rural	Urban	Other Bodies
1	2	3	4	5
East Jaintia Hills	43	43	0	0
West Jaintia Hills	65	62	3	1
Ri- Bhoi	46	45	1	1
East Khasi Hills	123	109	14	9
West Khasi Hills	66	63	3	1
South West Khasi Hills	25	25	0	1
North Garo Hills	62	62	0	0
East Garo Hills	41	40	1	0
West Garo Hills	86	81	5	2
South Garo Hills	30	29	1	0
South West Garo Hills	38	38	0	0
Total	625	597	28	15

16. PUBLIC HEALTH & VITAL STATISTICS

TABLE : 16.01

NUMBER OF HABITATIONS PROVIDED WITH DRINKING WATER SUPPLY FACILITIES

Year/ District	Number of habitations covered
2006-07	1118
2007-08	1205
2008-09	1110
2009-10	411
2010-11	380
2011-12	510
2012-13	510
2013-14	549
2014-15	285
2015-16	242

Cont'd.....

Year/ District	Number of habitations covered
District-wise	
East Khasi Hills	55
East Jaintia Hills	27
West Jaintia Hills	8
Ri-Bhoi	21
West Khasi Hills	13
South West Khasi Hills	5
East Garo Hills	3
West Garo Hills	37
South Garo Hills	10
North Garo Hills	24
South West Garo Hills	39

Source: Chief Engineer (PHE) Meghalaya, Shillong

Birth & Death Rate Meghalaya, All India (Rate per '000)

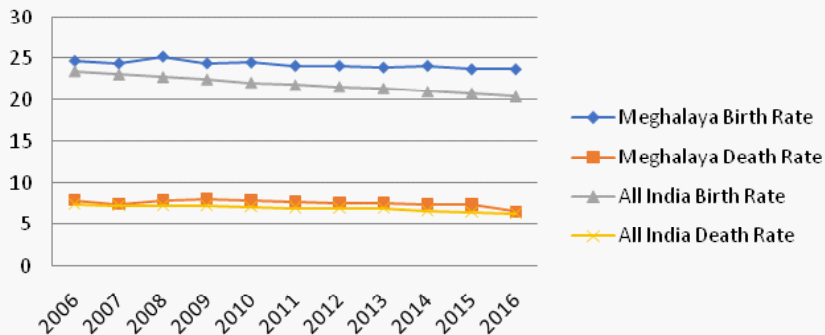

TABLE : 16.02
BIRTH & DEATH RATE

(per '000)

Year	Meghalaya		All India	
	Birth Rate	Death Rate	Birth Rate	Death Rate
1	2	3	4	5
2006	24.7	8	23.5	7.5
2007	24.4	7.5	23.1	7.4
2008	25.2	7.9	22.8	7.4
2009	24.4	8.1	22.5	7.3
2010	24.5	7.9	22.1	7.2
2011	24.1	7.8	21.8	7.1
2012	24.1	7.6	21.6	7
2013	23.9	7.6	21.4	7
2014	24.1	7.5	21	6.7
2015	23.7	7.4	20.8	6.5
2016	23.7	6.6	20.4	6.4

- Excludes Nagaland (Rural) due to part receipts of returns

Source: Registrar General, Ministry of Home Affairs, Govt. of India

**3 Year Moving average of Infant Mortality Rate
Meghalaya, India (rate per '000)**

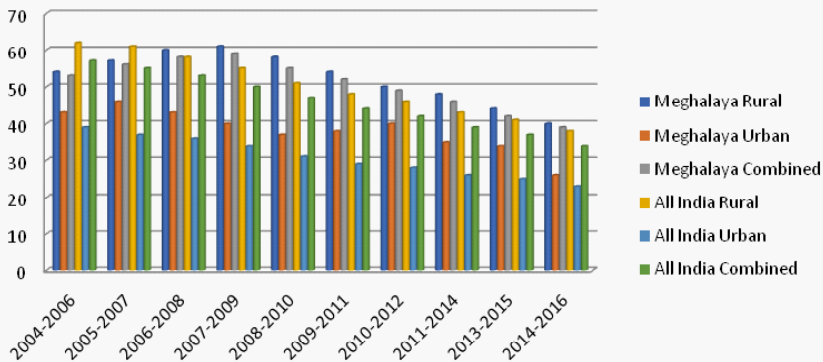
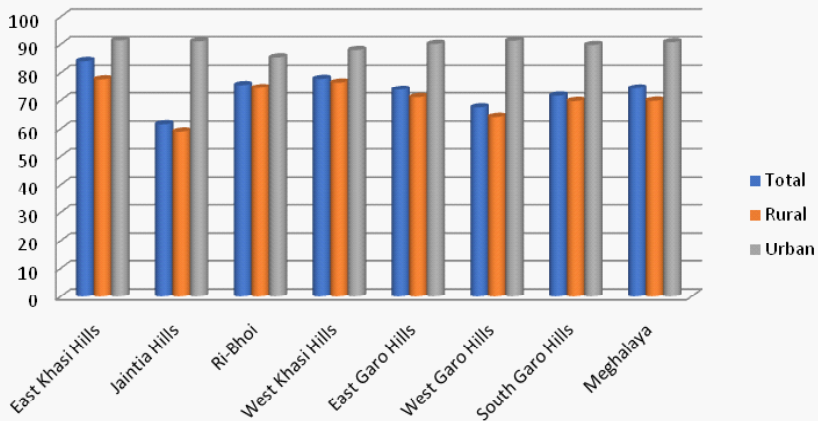

TABLE : 16.03
THREE YEAR MOVING AVERAGE OF INFANT MORTALITY RATES
 (Per thousand)

Year	Meghalaya			All India		
	Rural	Urban	Combined	Rural	Urban	Combined
1	2	3	4	5	6	7
2004-2006	54	43	53	62	39	57
2005-2007	57	46	56	61	37	55
2006-2008	60	43	58	58	36	53
2007-2009	61	40	59	55	34	50
2008-2010	58	37	55	51	31	47
2009-2011	54	38	52	48	29	44
2010-2012	50	40	49	46	28	42
2011-2014	48	35	46	43	26	39
2013-2015	44	34	42	41	25	37
2014-2016	40	26	39	38	23	34

Source: Registrar General, Ministry of Home Affairs, Govt. of India

District wise Literacy Rate by Residence 2011



17. EDUCATION
TABLE : 17.01
LITERACY RATE – BLOCK-WISE, 2011

Name of Blocks	Total			Rural			Urban		
	Person	Male	Female	Person	Male	Female	Person	Male	Female
1	2	3	4	5	6	7	8	9	10
East Khasi Hills	84.15	84.51	83.81	77.73	76.73	78.7	91.41	93.28	89.58
Mawphlang C.D. Block	79.30	77.92	80.62	79.30	77.92	80.62	N.A	N.A	N.A
Mylliem C.D. Block	89.62	91.15	88.13	82.08	81.77	82.38	91.37	93.3	89.48
Mawryngkneng C.D. Block	80.41	76.92	83.8	80.41	76.92	83.8	N.A	N.A	N.A
Mawkynew C.D. Block	70.00	64.51	75.37	70.00	64.51	75.37	N.A	N.A	N.A
Khatarshnong Laitkroh C.D. Block	77.41	75.79	79.00	77.41	75.79	79.00	N.A	N.A	N.A
Mawsynram C.D. Block	74.88	76.93	72.82	74.88	76.93	72.82	N.A	N.A	N.A
Shella-Bholaganj C.D. Block	76.56	78.04	75.06	71.91	74.12	69.61	92.59	92.54	92.64
Pynursla C.D. Block	78.71	78.6	78.82	78.71	78.6	78.82	N.A	N.A	N.A

Cont'd.....

Jaintia Hills	61.64	58.14	65.06	59.05	55.29	62.75	91.1	91.83	90.44
Thadlaskein C.D.Block	64.45	60.44	68.28	56.56	51.44	61.53	91.10	91.83	90.44
Laskein C.D.Block	57.40	50.37	64.37	57.40	50.37	64.37	N.A	N.A	N.A
Saipung C.D.Block	57.12	55.52	58.73	57.12	55.52	58.73	N.A	N.A	N.A
Amlarem C.D.Block	70.24	68.59	71.89	70.24	68.59	71.89	N.A	N.A	N.A
Khliehriat C.D.Block	58.78	58.08	59.46	58.78	58.08	59.46	N.A	N.A	N.A
Ri-Bhoi	75.67	76.79	74.49	74.55	75.4	73.68	85.43	87.88	82.39
Umling C.D.Block	78.30	81.03	75.53	77.25	80.34	74.10	82.56	83.87	81.27
Umsning C.D.Block	74.21	73.81	74.63	73.05	72.01	74.11	91.16	93.84	85.76
Jirang C.D.Block	74.62	78.19	70.82	74.62	78.19	70.82	N.A	N.A	N.A
West Khasi Hills	77.87	78.53	77.19	76.54	77.33	75.73	88.02	87.96	88.08
Mawshynrut C.D.Block	74.29	77.05	71.42	74.29	77.05	71.42	N.A	N.A	N.A
Mawthadraishan C.D.Block	79.56	79.16	79.95	79.56	79.16	79.95	N.A	N.A	N.A
Nongstoin C.D.Block	80.76	81.26	80.26	76.72	77.49	75.92	87.93	88.11	87.77
Mairang C.D. Block	80.59	78.76	82.42	78.89	76.92	77.42	88.2	87.68	88.69
Ranikor C.D. Block	70.90	74.56	66.98	70.90	74.56	66.98	N.A	N.A	N.A

Cont'd.....

Mawkyrwat C.D. Block	78.16	78.78	77.53	78.16	78.78	77.53	N.A	N.A	N.A
East Garo Hills	73.95	77.72	70.05	71.17	75.3	66.92	90.18	91.8	88.48
Resubelpara C.D. Block	77.86	80.62	75.04	74.52	77.70	71.24	91.66	92.94	90.39
Dambo Rongjeng C.D. Block	68.45	73.76	62.94	68.45	73.76	62.94	N.A	N.A	N.A
Songsak C.D. Block	62.50	67.72	57.14	62.50	67.72	57.14	N.A	N.A	N.A
Samanda C.D. Block	78.85	82.98	74.47	70.44	76.22	64.45	88.98	90.93	86.84
Kharkutta C.D. Block	77.47	79.92	74.98	77.47	79.92	74.98	N.A	N.A	N.A
West Garo Hills	67.58	72.39	62.70	64.21	69.50	58.82	91.33	93.17	89.53
Betasing C.D. Block	68.53	73.6	63.41	68.53	73.6	63.41	N.A	N.A	N.A
Dalu C.D. Block	70.58	76.00	65.07	70.58	76.00	65.07	N.A	N.A	N.A
Selsella C.D. Block	55.37	59.85	50.82	55.37	59.85	50.82	N.A	N.A	N.A
Dadenggiri C.D. Block	57.71	64.92	50.40	57.71	64.92	50.40	N.A	N.A	N.A
Tikrikilla C.D. Block	65.40	72.08	58.71	65.40	72.08	58.71	N.A	N.A	N.A
Rongram C.D. Block	84.38	87.42	81.34	74.93	79.81	69.88	91.33	93.17	89.53

Cont'd.....

Zikzak C.D. Block	67.14	72.60	61.50	67.14	72.60	61.50	N.A	N.A	N.A
Gambegre C.D. Block	70.35	75.37	65.17	70.35	75.37	65.17	N.A	N.A	N.A
South Garo Hills	71.72	76.23	66.9	69.81	74.62	64.69	89.79	91.65	87.83
Chokpot C.D. Block	70.85	74.49	67.03	70.85	74.49	67.03	N.A	N.A	N.A
Baghmara C.D. Block	74.17	78.45	69.56	68.39	73.64	62.69	89.79	91.65	87.83
Rongara C.D. Block	71.69	76.28	66.74	71.69	76.28	66.74	N.A	N.A	N.A
Gasuapara C.D. Block	68.67	74.74	62.22	68.67	74.74	62.22	N.A	N.A	N.A
Meghalaya	74.43	75.95	72.89	69.92	71.46	68.37	90.79	92.46	89.14

N.A : Not Available

Source:- Census of India 2011

TABLE : 17.02
TOTAL ELEMENTARY SCHOOL BY CATEGORY ACADEMIC YEAR: 2012-13

School Category type	Primary only	Primary with Upper-Primary	Primary with Upper & Sec/H.Sec. School	Upper Primary only	Upper. Primary with Sec/ H. Sec. School	Primary with Upper. Primary & Sec. School	Upper. Primary with Sec. School	Total School
West Garo Hills	1944	30	N.A	686	10	10	21	2701
East Garo Hills	1092	11	1	356	8	10	8	1486
South Garo Hills	701	3	N.A	295	N.A	1	4	1004
West Khasi Hills	1848	6	1	670	5	N.A	18	2548
Ri Bhoi	772	19	2	286	1	6	7	1093
East Khasi Hills	1547	44	15	657	23	41	47	2374
Jaintia Hills	1260	24	2	367	5	3	11	1672
All District	9164	137	21	3317	52	71	116	12878

Cont'd.....

TOTAL ELEMENTARY SCHOOL BY CATEGORY ACADEMIC YEAR: 2013-14

School Category type	Primary only	Primary with Upper-Primary	Primary with Upper & Sec/H.Sec. School	Upper Primary only	Upper. Primary with Sec/ H. Sec. School	Primary with Upper. Primary & Sec. School	Upper. Primary with Sec. School	Total School
West Garo Hills	1970	31	1	687	21	17	25	2752
East Garo Hills	1099	9	1	349	8	13	16	1495
South Garo Hills	707	1	N.A	293	N.A	2	3	1006
West Khasi Hills	1865	6	N.A	668	9	1	34	2583
Ri Bhoi	783	22	2	289	1	7	7	1111
East Khasi Hills	1556	40	19	598	36	42	108	2399
Jaintia Hills	1280	24	3	367	5	4	16	1699
All District	9260	133	26	3251	80	86	209	13045

Cont'd.....

TOTAL ELEMENTARY SCHOOL BY CATEGORY ACADEMIC YEAR: 2014-15

School Category type	Primary only	Primary with Upper-Primary	Primary with Upper & Sec/H.Sec. School	Upper Primary only	Upper Primary with Sec/H. Sec. School	Primary with Upper. Primary & Sec. School	Upper. Primary with Sec. School	Total School
West Garo Hills	1462	29	1	524	16	17	16	2065
East Garo Hills	566	3	1	192	3	8	4	777
South Garo Hills	708	2	N.A	293	1	2	3	1009
West Khasi Hills	1287	9	N.A	422	5	1	18	1742
Ri-Bhoi	796	23	2	296	1	9	9	1136
East Khasi Hills	1561	45	16	685	4	47	56	2414
Jaintia Hills	797	9	3	240	5	6	8	1068
North Garo Hills	534	9	N.A	162	5	3	10	723
East Jaintia Hills	489	13	N.A	131	N.A	2	10	645
South West Garo Hills	528	10	N.A	175	5	N.A	5	723
South West Khasi Hills	595	N.A	N.A	268	3	N.A	7	873
All District	9323	152	23	3388	48	95	146	13175

Source: State Education Mission Authority of Meghalaya(SEMAM)

**TABLE : 17.03
GROSS & NET ENROLMENT RATIO (ALL SCHOOLS)**

Enrolment Ratio**		Academic Year				
		2012-13	2013-14	2014-15		
GROSS ENROLMENT RATIO	GER Lower primary	Boy	100.93	131.08	132.98	
		Girl	101.32	135.18	136.64	
		All	101.12	133.1	134.78	
	GER Upper primary	Boy	74.03	82.53	86.71	
		Girl	82.27	97.27	99.67	
		All	78.18	89.76	93.09	
	GER Secondary	Boy	48.61	56.91	59.3	
		Girl	56.26	66.33	69.94	
		All	52.45	61.59	64.53	
	NET ENROLMENT RATIO	NER Lower Primary	Boy	73.15	92.89	Boy- 94.79 Girls-98.25 Total-96.49 (Elementary*)
			Girl	72.72	94.53	
			All	72.94	93.7	
NER Upper Primary		Boy	58.27	65.39		
		Girl	65.16	76.8		
		All	61.74	70.98		
NER Secondary		Boy	39	30.93	32.74	
		Girl	44.99	35.18	38.5	
		All	42.01	33.04	35.57	

Note: ** Ratios are based on projected child population on NUEPA's estimation of CENSUS 2011 age specific population

* NER for 2014-15 was calculated for elementary level only i.e. (lower primary & Upper Primary)

Source: State Education Mission Authority of Meghalaya (SEMAM)

**TABLE : 17.04
TEACHER PUPIL RATIO (ALL SCHOOLS)**

Teacher Pupil Ratio		Academic Year		
		2012-13	2013-14	2014-15
Teacher Pupil Ratio	Lower Primary*	21.78	21.65	22.09
	Upper Primary*	12.72	13.38	13.53
	Secondary**	13.71	12.60	12.26

Note: * Excluding teachers teaching in Secondary & Hr. Secondary classes in Composite Schools

**Excluding teachers teaching in Primary classes in Composite schools

Source: State Education Mission Authority of Meghalaya(SEMAM)

**TABLE : 17.05
SHARE OF GIRLS ENROLMENT (ALL SCHOOLS)**

Percentage share of Girls enrolment	Academic Year			
	Category	2012-13	2013-14	2014-15
	Lower Primary	50.08	50.08	49.94
	Upper Primary	52.98	53.15	52.72
	Secondary	53.86	53.48	53.29

Source: State Education Mission Authority of Meghalaya (SEMAM)

TABLE : 17.06
SHARE OF SC / ST & OBC ENROLMENT (ALL SCHOOL)

Percentage Share of SC / ST & OBC Enrolment (All School)		Academic Year		
		2012-13	2013-14	2014-15
Lower Primary	% SC Enrolment	1.2	1.4	1.1
	% ST Enrolment	91.3	91.6	91.5
	% OBC Enrolment	0.6	0.7	0.6
	% General Enrolment	6.9	6.3	6.8
Upper Primary	% SC Enrolment	1.2	1.6	1.7
	% ST Enrolment	89.9	88.6	89.1
	% OBC Enrolment	0.8	0.8	0.8
	% General Enrolment	8.1	9	8.4
Secondary	% SC Enrolment	1.7	1.4	1.8
	% ST Enrolment	88.3	87.6	88.6
	% OBC Enrolment	0.9	1.2	0.9
	% General Enrolment	9.1	9.8	8.7

Source: State Education Mission Authority of Meghalaya (SEMAM)

TABLE: 17.07
ANNUAL AVERAGE DROPOUT RATE (ALL SCHOOL)

Annual Average Dropout Rate (All School)		Academic Year		
		2012-13	2013-14	2014-15
Lower Primary	Boys	14.06	11.19	11.30
	Girls	12.30	8.81	9.39
	Total	13.17	10.00	10.34
Upper Primary	Boys	14.67	8.61	6.30
	Girls	15.25	7.49	7.29
	Total	14.98	8.02	6.82
Secondary	Boys	37.69	27.09	25.63
	Girls	34.42	24.94	23.97
	Total	35.94	25.93	24.74

Source: State Education Mission Authority of Meghalaya (SEMAM)

TABLE.17.08
ENROLMENT OF STUDENTS IN TEACHERS TRAINING COLLEGES,
COLLEGES AND UNIVERSITIES

Institutions	Government/Private Aided/Unaided/Total	2011-12	2012-13	2013-14	2014-15
Teachers Training College	Government	100	100	100	100
	Private Aided	101	100	100	100
	Unaided	192	196	196	197
	Total	393	396	396	397
Colleges	Government	7189	8609	9452	8245
	Private Aided	26393	29145	30540	32270
	Unaided	13875	14475	15436	14792
	Total	47457	52229	55428	55307
Universities	Government	4608	4737	4916	5339
	Private Aided	N.A	N.A	N.A	N.A
	Unaided	539	850	1330	2080
	Total	5147	5587	6246	7419

N.A. – Not Available

Source: Directorate of Higher and Technical Education, Govt. of Meghalaya

TABLE. 17.09
NUMBER OF EDUCATIONAL INSTITUTIONS IN THE CATEGORY OF
TEACHERS TRAINING COLLEGES, COLLEGES AND UNIVERSITIES

Institutions	Government/Private Aided/Unaided/Total	2011-12	2012-13	2013-14	2014-15
Teacher Training College	Government	1	1	1	1
	Private Aided	1	1	1	1
	Unaided	2	2	2	2
	Total	4	4	4	4
Colleges	Government	6	6	6	6
	Private Aided	29	29	29	29
	Unaided	36	36	36	36
	Total	71	71	71	71
Universities	Government	4	4	4	4
	Private Aided	N.A	N.A	N.A	N.A
	Unaided	7	7	7	7
	Total	11	11	11	11

Source: Directorate of Higher and Technical Education, Govt. of Meghalaya.

Table.17.10
NUMBER OF TEACHERS TRAINING COLLEGES, COLLEGES
AND UNIVERSITIES

Institutions	Government/Private Aided/Unaided/Total	2011-12	2012-13	2013-14	2014-15
Teachers Training College	Government	7	7	7	7
	Private Aided	16	18	18	18
	Unaided	19	19	20	20
	Total	42	44	45	45
Colleges	Government	208	210	215	217
	Private Aided	974	975	991	1001
	Unaided	482	491	474	483
	Total	1664	1676	1680	1701
Universities	Government	331	353	384	374
	Private Aided	N.A	N.A	N.A	N.A
	Unaided	126	191	250	288
	Total	457	544	634	662

N.A – Not Available

Source: Directorate of Higher and Technical Education, Govt. of Meghalaya

18. POLICE & CRIME STATISTICS

TABLE: 18.01

NUMBER OF POLICE STATIONS, OUTPOST ETC

Particulars	2006-07	2007-08	2008-2009	2009-2010
1	2	3	4	5
Police station	56	56	38	38
Outposts	62	62	40	37
Patrolling Post	6	6	8	10
Check posts	29	29	8	6
Beat Houses	18	18	9	10
Fire Stations	26	26	34	34

Source: Assistant Inspector General of Police, Shillong

TABLE: 18.02
INCIDENCE OF CRIMES BY MAJOR HEADS UNDER I.P.C.

(in Nos.)

Head of Crimes	2010	2011	2012	2013	2014	2015
1	2	3	4	5	6	7
Murder	134	170	137	166	159	149
Culpable Homicide and Amounting to murder	8	3	8	19	12	3
Rape	149	130	164	183	118	93
Kidnapping & Abduction	71	87	92	139	179	212
Dacoity	42	49	52	51	56	41
Robbery	67	63	46	68	97	89
Burglary	166	145	145	187	146	212
Theft	664	696	543	617	857	820
Riots	7	8	0	13	8	1
Criminal Breach of trust	37	52	44	98	61	48
Cheating	98	166	108	122	172	194
Counterfeiting	4	13	13	18	10	2
Miscellaneous	1058	1173	1205	1578	1804	2215
Total	2505	2755	2557	3259	3679	4079

Source: Assistant Inspector General of Police, Shillong

19 BANKING
TABLE: 19.01
NUMBER OF SCHEDULED COMMERCIAL BANKS
(AS ON DECEMBER 2016)

Particulars	2013	2014	2015	2016	2017
1	2	3	4	5	6
S.B.I. and its Associates	97	102	103	107	-
Nationalized Banks	84	91	94	97	-
Regional Rural Banks	55	55	67	93	93
Other Scheduled Commercial Banks	31	32	39	44	-
All Scheduled Commercial Banks	267	280	303	341	-
Public Sector	-	-	-	-	205
Private Sector	-	-	-	-	46

Source: Banking Statistics, Reserve Bank of India

TABLE: 19.02
DEPOSITS AND CREDIT OF SCHEDULED COMMERCIAL BANKS

Particulars	As on December 2014(Amount in Rs Million)		As on December 2015 (Amount in Rs Million)		As on December 2016 (Amount in Rs Million)		As on December 2017 (Amount in Rs Million)	
	Deposits	Credit	Deposits	Credit	Deposits	Credit	Deposits	Credit
1	2	3	4	5	6	7	8	9
S.B.I. and its Associates	79322	23072	85682	24841	107204	31750	-	-
Nationalized Banks	49794	10005	55539	9587	55418	9667	-	-
Regional Rural Banks	10410	5065	11457	6242	17475	6246	17981	6281
Other Scheduled Commercial Banks	16079	1950	20213	2342	22741	2656	-	-
All Scheduled Commercial Banks	155605	40092	172891	43012	202838	50319	-	-
Public Sector	-	-	-	-	-	-	164907	46271
Private Sector	-	-	-	-	-	-	25744	3496
Total	-	-	-	-	-	-	208632	56048

Source: Banking Statistics, Reserve Bank of India

TABLE: 19.03
DEPOSITS AND CREDIT OF SCHEDULED COMMERCIAL BANKS
BY DISTRICT

(Amount in Rs Million)

Districts	As on December 2016				As on December 2017			
	No. of Offices	Deposits	Credit	Credit/ Deposit Percentage	No. of Offices	Deposits	Credit	Credit/ Deposit Percentage
1	2	3	4	5	6	7	8	9
East Garo Hills	12	3385	1034	30.55	12	3840	1190	30.99
West Garo Hills	30	13388	3823	28.56	30	13381	4637	34.65
W. Jaintia Hills	40	16576	2376	14.33	41	16953	3018	17.80
East Khasi Hills	159	140944	30217	21.43	160	141336	30743	21.75
West Khasi Hills	23	4724	1818	38.48	23	5175	1980	38.26
Ri Bhoi	37	11363	8337	73.37	37	14400	11450	79.51
South Garo Hills	4	1277	336	26.31	4	1311	374	28.53
North Garo Hills	8	2147	676	31.49	8	2378	751	31.58
East Jaintia Hills	12	5140	517	10.05	12	5675	547	09.63
South West Khasi Hills	6	1632	531	32.54	6	1634	561	34.33
South West Garo Hills	10	2262	653	28.87	11	2549	797	31.27
Meghalaya	341	202838	50319	24.81	344	208632	56048	26.86

Source: Banking Statistics, Reserve Bank of India

20. STATE FINANCE
TABLE : 20.01
OVERALL BUDGETARY POSITION OF THE STATE OF MEGHALAYA

(Rs. in Lakh)

Particulars	2014-15 Actual	2015-16 Actual	2016-17 Actual	2017-18 R.E	2018-19 B.E
1	2	3	4	5	6
1. Opening balance	-49030.80	-46888.21	-7197.46	-2983.11	-16735.97
2. Total Revenue	642825.40	704313.13	893894.85	1126373.00	1253151.00
a. Receipts					
b. Expenditure	625186.07	634772.75	833653.65	1064763.68	1203629.50
c. Surplus (+) or Deficit (-) on Revenue account	17639.33	69540.38	60241.20	1609.32	49521.50
3. Total Capital	122229.34	130809.37	117476.59	164696.29	160612.41
a. Receipts					
b. Expenditure	137726.08	160658.65	173503.44	240058.47	224058.57
c. Surplus (+) or Deficit (-) on Revenue account	-15496.74	-29849.63	-56026.85	-75362.18	-63446.16
4. Overall surplus(+) Deficit(-)	2142.59	39690.75	4214.35	-3752.86	-13924.66
Closing Balance	-46888.21	-7197.46	-2983.11	-16735.97	-30660.63

R.E.- Revised Estimates

B.E.- Budget Estimates

Source: Budget at a Glance 2018-19, Finance Department Govt. of Meghalaya

Revenue Receipts of the State of Meghalaya

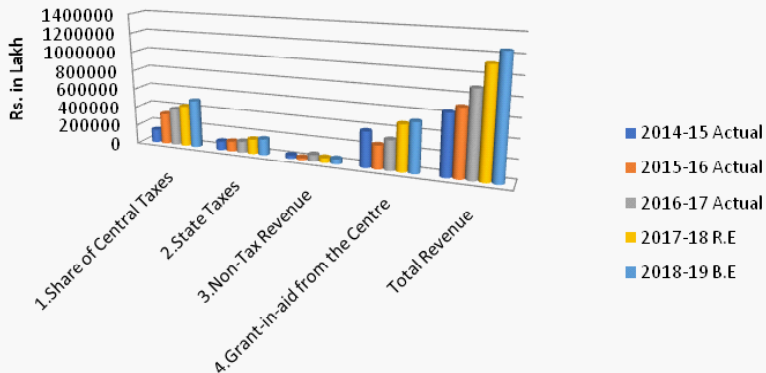

TABLE: 20.02
REVENUE RECEIPTS OF THE STATE OF MEGHALAYA

(Rs. in lakhs)

Heads	2014-15 Actual	2015-16 Actual	2016-17 Actual	2017-18 R.E	2018-19 B.E
1	2	3	4	5	6
1.Share of Central Taxes	138168.00	327492.00	391105.00	432315.00	505977.00
2.State Taxes	93920.42	105835.87	118600.62	155898.00	171621.00
3.Non-Tax Revenue	34328.60	22859.89	68523.69	51277.00	53810.00
4.Grant-in-aid from the Centre	376408.38	248125.37	315665.54	486883.00	521743.00
Total Revenue	642825.40	704313.13	893894.85	1126373.00	1253151.00

R.E. – Revised Estimates

B.E. – Budget Estimates

Source: Budget at a Glance 2018-19, Finance Department Govt. of Meghalaya

Revenue Expenditure of the State of Meghalaya (Rs. in lakh)

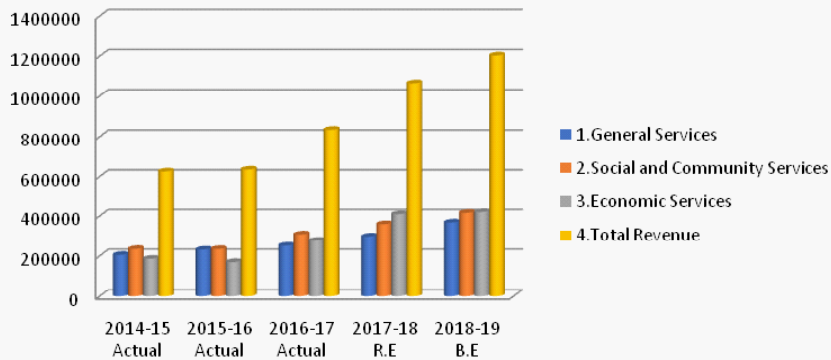

TABLE: 20.03
REVENUE EXPENDITURE OF THE STATE OF MEGHALAYA

(Rs. in lakhs)

Heads	2014-15 Actual	2015-16 Actual	2016-17 Actual	2017-18 R.E	2018-19 B.E
1	2	3	4	5	6
1.General Services	205009.60	231226.60	250708.12	296705.59	367650.51
2.Social and Community Services	234179.65	233832.33	307218.32	358952.75	415764.18
3.Economic Services	185996.82	169704.24	275727.21	409105.34	420214.81
4.Total Revenue	625186.07	634763.17	833653.65	1064763.68	1203629.50

R.E. – Revised Estimates

B.E. – Budget Estimates

Source: Budget at a Glance 2018-19, Finance Department Govt. of Meghalaya.

TABLE: 20.04
CAPITAL RECEIPTS OF THE STATE OF MEGHALAYA

(Rs. in Lakh)

Heads	2014-15 Actual	2015-16 Actual	2016-17 Actual	2017-18 R.E	2018-19 B.E
1	2	3	4	5	6
1. Market Loans	54500.36	68000.00	100100.00	102500.00	112750.00
2. Loans from the NABARD	7787.83	6638.04	8011.57	15000.00	20000.00
3. Loans from NCDC of India	-	-	4.00	-	-
4. Ways & Means Advance from R.B.I.	-	-	0.00	17500.00	17500.00
5. Other Loans (HUDCO)	-	-	-	-	-
6. Special Securities issued to National Small Saving Fund	9931.00	8832.00	-	-	-
7. Loans and Advances from the Central Govt.	476.70	223.46	427.55	3354.00	3740.00
8. Recoveries of loans and Advances	1976.20	1907.74	1880.91	2201.00	2267.00

9.Contingency Fund & Public Account(Net)	47557.26	45208.13	-5447.44	24141.29	3355.41
10.Other Loans	-	-	-	-	1000.00
11.Compensation and other bonds power	-	-	12500.00	-	-
Total	122229.34	130809.37	117476.59	164696.29	160612.41

R.E. – Revised Estimates

B.E. – Budget Estimates

Source: Budget at a Glance 2018-19, Finance Department Govt. of Meghalaya.

TABLE: 20.05
CAPITAL EXPENDITURE OF THE STATE OF MEGHALAYA

(Rs. in lakh)

Particular	2014-15 Actual	2015-16 Actual	2016-17 Actual	2017-18 R.E	2018-19 B.E
1	2	3	4	5	6
1.Capital Outlay on General Services	8237.94	9724.14	8299.80	15366.88	1965.00
2.Capital outlay on Social & Community Services	36334.22	28968.74	45935.58	59544.36	55014.02
3.Capital Outlay on Economic Services	67276.67	72396.23	74744.27	98195.03	89150.80
4.Public Debt	20226.27	33744.28	41440.68	51039.70	57215.25
5.Loans & Advances	5610.97	15835.19	3083.11	5912.50	10711.50
6.Transfer to Contingency fund	-	-	-	10000.00	-
Total	137726.08	160668.58	173503.44	240058.47	224058.57

R.E - Revised Estimates

B.E. – Budget Estimates

Source: Budget at a Glance 2018-19, Finance Department Govt. of Meghalaya

TABLE: 20.06
STATE TAXES BY TYPE

(Rs. in lakh)

Particular	2014-15 Actual	2015-16 Actual	2016-17 Actual	2017-18 R.E	2018-19 B.E
1	2	3	4	5	6
1. Professional Tax	346.65	436.31	374.47	514.00	453.00
2. Land Revenue	7.53	318.33	127.02	560.00	154.00
3. Stamps and Registration	990.16	1274.25	1719.27	1883.00	1939.00
4. State Excise	15113.54	17003.50	16898.16	22913.00	26350.00
5. Sale Tax	72620.13	81178.78	93105.66	122325.00	133973.00
6. Taxes on Vehicles	3937.63	4201.11	4822.14	6082.00	6994.00
7. Taxes on Goods and Passengers	529.91	491.63	531.85	562.00	1618.00
8. Taxes & Duties on Electricity	81.33	332.47	233.68	248.00	248.00
9. Taxes on Entertainment including taxes on betting	293.54	599.49	788.37	811.00	892.00
Total	93920.42	105835.87	118600.62	155898.00	171621.00

R.E. – Revised Estimates

B.E. – Budget Estimates

Source: Budget at a Glance 2018-19, Finance Department Govt. of Meghalaya

21. FIVE YEAR PLAN
TABLE: 21.01
PLAN OUTLAY AND ACTUAL EXPENDITURE

(Rs. in crore)

State Plan	Year	Approved outlay	Actual Expenditure
1	2	3	4
Projected Plan Outlay	2007-2012	9185 .00	7694.84
Project Tentative outlay	2012-2017	27027.00	14912.63
Annual Plan (Approved Outlay)	2012-2013	3939.00	2243.72
Annual Plan Revised Outlay	2013-2014	4151.00	2561.97
Annual Plan Approved Outlay	2014-2015	3632.00	2655.15
Annual Plan Approved Outlay	2015-2016	2807.84	2797.60
Annual Plan Approved Plan Outlay.	2016-2017	4970.00	4654.17
Annual Plan Revised Plan Outlay	2017-2018	6969.00	-
Annual Plan Tentative Outlay	2018-2019	7118.00	-

Source: Budget at a Glance 2018-19, Finance Department, Government of Meghalaya

TABLE: 21.02
OUTLAY AND EXPENDITURE OF THE TWELFTH FIVE YEAR PLAN
(2012-2017)

(Rs. In crore)

Particulars	Provisional Plan Outlay 2012-2017	Annual Plan Outlay		
		Approved out lay (2015-16)	Approved outlay (2016-17)	Revised Plan outlay (2017-18)
1	2	3	4	5
1. Agriculture and Allied Services	290400.00	16915.00	55840.00	59619.00
2. Rural Development	153400.00	51272.00	76935.00	173157.00
3. Special Areas Programmes	14000.00	2860.00	3350.00	5996.00
4. Water Resources, Irrigation and Flood Control	103800.00	5437.00	16920.00	19920.00
5. Energy	368000.00	23813.00	15870.00	13140.00
6. Industries and Minerals	29300.00	3162.00	5570.00	6880.00
7. Transport	204500.00	32324.00	50435.00	72980.00
8. Science, Technology and Environment	46100.00	5622.00	6975.00	10996.00
9. Social and Community Services	841200.00	121241.00	186980.00	253245.00

Cont'd.....

10.General Economic Services and General Services.	652000.00	18138.00	78125.00	80967.00
11. Forestry and Wild life	-	-	-	-
Total	2702700.00	280784.00	497000.00	696900.00

Source: Budget at a glance 2018-19, Finance Department Government of Meghalaya

TABLE: 21.03
TWELFTH FIVE YEAR PLAN (2012-2017)

(Rs in crore)

Sectoral Groups	Twelfth Plan (2012-2017)		Annual Plan 2016-17	
	Projected Tentative Plan	Percentage to total	Approved outlay	Percentage to total
1	2	3	4	5
1. Agriculture and Allied Services	2904	10.74	558.40	11.24
2. Rural Development	1534	5.67	769.35	15.48
3. Special Areas Programmes (Border Areas Development)	140	0.51	33.50	0.67

Cont'd.....

4. Water Resources, Irrigation and Flood Control	1038	3.84	169.20	3.40
5. Energy	3680	13.61	158.70	3.19
6. Industries and Minerals	293	1.08	55.70	1.12
7. Transport	2045	7.57	504.35	10.15
8. Science, Technology and Environment	461	1.71	69.75	1.40
9. Social and Community Services	8412	31.12	1869.80	37.62
10. General Economic Services and General Services	6520	24.12	781.25	15.72
Total	27027	100	4970	100

Source: Budget at a glance 2018-19, Finance Department Government of Meghalaya

22. PRICE INDICES

TABLE: 22.01

CONSUMER PRICE INDEX NUMBERS FOR INDUSTRIAL WORKER

Old Base 1982=100

New Base 2001=100

Year/Month	All India
1	2
2006	123
2007	131
2008	142
2009	157
2010	176
2011	192
2012	209
2013	232
2014	247
2015	269
2016	274
2017	286

Source: Labour Bureau, Government of India.

TABLE: 22.02
CONSUMER PRICE INDEX NUMBER FOR AGRICULTURAL LABOURERS
 Base year 1986=100

Agricultural year	Meghalaya	Assam	All India
1	2	3	4
2006	394	373	373
2007	422	403	403
2008	456	432	440
2009	513	486	494
2010	549	549	552
2011	600	600	602
2012	638	654	654
2013	726	708	735
2014	781	776	791
2015	806	796	825
2016	861	818	876

Cont'd.....

January -2017	853	807	870
February-2017	847	795	869
March-2017	841	802	866
April -2017	843	816	870
May -2017	846	820	872
June -2017	851	827	877
July-2017	861	829	884
August -2017	866	840	894
September 2017	877	846	893
October -2017	882	851	901
November -2017	886	855	905
December-2017	886	849	900

Source: Labour Bureau, Government of India.

TABLE: 22.03
CONSUMER PRICE INDEX NUMBERS FOR RURAL LABOURERS

Base 1986-87 = 100

Agricultural year	Meghalaya	All India
1	2	4
2006	394	373
2007	422	403
2008	456	440
2009	513	494
2010	549	552
2011	600	602
2012	638	654
2013	726	735
2014	781	791
2015	807	829
2016	849	869

Cont'd.....

Jan-2017	855	876
Feb-2017	849	874
Mar-2017	844	872
Apr-2017	845	876
May-2017	849	878
Jun-2017	854	884
Jul-2017	863	890
Aug-2017	868	900
Sep-2017	879	899
Oct-2017	883	907
Nov-2017	887	910
Dec-2017	887	906

Source : Labour Bureau, Govt. of India.

23 ELECTION**TABLE: 23.01****ABSTRACT RESULT OF THE 2013 MEGHALAYA LEGISLATIVE ASSEMBLY ELECTION**

2013				
District	Electorate	Votes Polled		
		Total	Valid	Invalid
1	2	3	4	5
West Jaintia Hills	138044	127479	126746	733
East Jaintia Hills	62994	58871	58753	118
East Khasi Hills	430613	364518	362024	2494
West Khasi Hills	135456	121257	121178	79
South West Khasi Hills	49657	45366	45344	22
Ri-Bhoi	122629	109086	109045	41
East Garo Hills	100977	85427	85336	91
North Garo Hills	63568	55340	55317	23
West Garo Hills	260970	231190	230876	314
South West Garo Hills	70814	64587	64527	60
South Garo Hills	68185	59921	59893	28
Meghalaya	1503907	1323042	1319039	4003

Source: Chief Electoral Officer, Meghalaya, Shillong.

TABLE: 23.02
CONSTITUENCY-WISE NO. OF ELECTORATES MALE, FEMALE AND NO. OF
VOTES POLLED, VALID AND INVALID
(KHASI HILLS AUTONOMOUS DISTRICT COUNCIL, 2014)

Name of Constituency	Electorate			Votes Polled		
	Male	Female	Total	Valid	Invalid	Total
1	2	3	4	5	6	7
1. Jirang	13595	12936	26531	19660	0	19660
2. Nongpoh	11324	12152	23476	18467	15	18482
3. Mawhati	12573	12203	24776	20467	0	20467
4. Umsning	11579	11705	23284	17579	0	17579
5. Umroi	10607	10885	21492	17059	0	17059
6. Sohryngkham	11815	12894	24709	19671	1	19672
7. Mawkyntew	12370	12732	25102	21432	0	21432
8. Nongkrem	8725	9707	18432	14420	0	14420
9. Langkyrdem Laitkroh	9812	10715	20527	15099	0	15099
10. Nongskhen	10026	10546	20572	17612	0	17612
11. Shella	7166	7227	14393	11025	6	11031
12. Mawsynram	12733	12873	25606	20574	5	20579

Cont'd.....

13. Sohra	8345	9106	17452	14595	5	14600
14. Myllem	13457	16037	29494	21271	1	21272
15. Laban-Mawprem	4581	6187	10768	7233	0	7233
16. Nongthymmai	9571	12659	22230	11988	4	11992
17. Laitumkhrah-Malki	9181	12157	21338	12926	5	12931
18. Mawkhar-Pynthorumkhrah	6646	8634	15280	10405	5	10410
19. Jaiaw	6946	9163	16109	10540	6	10546
20. Mawlai	16575	20310	36885	26371	26	26397
21. Mawphlang-Diengiei	9162	10113	19275	15734	3	15737
22. Nongspung-Sohiong	11324	11616	22940	17940	0	17940
23. Mairang- Nongkhlaw	15857	16186	32029	25485	7	25492
24. Pariong -Mawtharaishan	14677	15389	30277	24408	3	24411
25. Mawkyrwat	12607	13015	25622	21325	11	21336
26. Langrin	11800	11402	23202	19946	2	19948
27. Nongstoin	14462	14772	29241	22287	0	22287
28. Rambrai-Jyrngam	11389	10955	22214	17658	0	17658
29. Mawshynrut	12923	12281	25204	19511	0	19511
Total	321828	346557	668385	512688	105	512793

Source: District Council Affairs Department, Govt. of Meghalaya

TABLE: 23.03
CONSTITUENCY WISE NO. OF ELECTORATES MALE, FEMALE AND NO.
OF VOTES POLLED, VALID AND INVALID (JAINTIA HILLS AUTONOMOUS
DISTRICT COUNCIL, 2014)

Name of Constituency	Electorate			Votes Polled		
	Male	Female	Total	Valid	Invalid	Total
1	2	3	4	5	6	7
1. War East	3236	3341	6577	5965	2	5967
2. War Central	3330	3384	6714	5659	8	5667
3. War West	3535	3752	7287	6133	1	6134
4. Sohmynting-Khliehtyrshi	3406	3597	7003	6272	10	6282
5. Mukhla-Wahiajer	3873	3935	7808	7427	7	7434
6. Ummulong-Moodymmai	3817	4049	7866	7499	3	7502
7. Nongbah	3022	3235	6257	5414	11	5425
8. Nartiang-Umdalang	2859	2925	5784	5229	5	5234
9. Nongjingi	3875	4302	8177	7407	16	7423
10. Mynsngat-Khanduli	3776	3845	7621	7179	4	7183
11. Shilliang-Myntang	2457	2509	4966	4630	1	4631
12. Borato Mukroh	3752	3834	7586	6972	1	6973

Cont'd.....

13. Saphai	4456	4455	8911	8306	11	8317
14. Mookaiaw	3409	3549	6958	6337	7	6344
15. Raliang	3739	3833	7572	6991	6	6997
16. Shangpung	3197	3349	6546	5990	2	5992
17. Jowai -North	3762	4575	8337	7120	21	7141
18. Jowai-Central	3153	3768	6921	5684	34	5718
19 Jowai-South	4881	5255	10136	9440	32	9472
20. Muthlong-Sohkymphor	3938	4403	8341	7848	3	7851
21. Tuber	2943	3046	5989	5790	3	5793
22. Musiang-Rngat	3192	3420	6612	6369	12	6381
23. Rymbai-Khliehriat	5639	6149	11788	11494	25	11519
24. Sutnga Narwan	2929	3246	6175	6051	6	6057
25. Sutnga- Nongkhlieh	3093	3126	6219	5910	5	5915
26. Sumer	2598	2644	5242	5053	0	5053
27. Saipung	2339	2200	4539	4129	0	4129
28. Narpuh	4936	4746	9682	9136	0	9136
29. Bataw Lakadong	2596	2510	5106	4907	0	4907
Total	101738	106982	208720	192341	236	192577

Source: District Council Affairs Department, Govt. of Meghalaya

TABLE: 23.04
CONSTITUENCY -WISE NO. OF ELECTORATES MALE, FEMALE AND NO.
OF VOTES POLLED, VALID AND INVALID
(GARO HILLS AUTONOMOUS DISTRICT COUNCIL, 2015)

Name of Constituency	Electorate			Votes Polled		
	Male	Female	Total	Valid	Invalid	Total
1	2	3	4	5	6	7
1. Siju	8488	7666	16154	10985	0	10985
2. Wagesik	7403	6951	14354	6821	0	6821
3. Silkigre	7142	6414	13556	10055	2	10057
4. Rongrikimgre	5852	5351	11203	7388	0	7388
5. Gasuapara	7179	6904	14083	9963	0	9963
6. Barendapara	5865	5929	11794	8817	0	8817
7. Babelapara	7052	6913	13965	11936	0	11936
8. Amongpara	9771	9076	18847	11265	0	11265
9. Tura	21122	21652	42774	18880	0	18880
10. Dengnakpara	9750	9618	19368	14722	0	14722
11. Boldamgre	8497	8611	17108	13256	4	13260
12. Nogorpara	8266	7902	16168	13287	1	13288
13. Zikzak	10943	11161	22104	18431	1	18432

14. Betasing	7223	7616	14839	11675	5	11680
15. Rochonpara	7985	8013	15998	12410	0	12410
16. Asanang	9162	9096	18258	11946	3	11949
17. Balachanda	14344	14529	28873	24122	10	24132
18. Batabari	8912	8787	17699	14942	7	14949
19. Shyamnagar	17224	17196	34420	29274	13	29287
20. Raksamgre	10944	10901	21845	16365	3	16368
21. Naguapara	8973	9303	18276	13905	4	13909
22. Jengjal	8862	8485	17347	12405	1	12406
23. Rongrong	13658	13294	26952	13732	1	13733
24. Bolsong	10424	9813	20237	12781	0	12781
25. Damas	13724	13348	27072	18087	1	18088
26. Kharkutta	14179	13465	27644	17901	0	17901
27. Samandagiri	10510	9706	20216	12608	5	12613
28. Darugiri	11383	10912	22295	13933	3	13936
29. Williamnagar	13980	13028	27008	9978	7	9985
Total	298817	291640	590457	401870	71	401941

Source: District Council Affairs Department , Govt. of Meghalaya

TABLE: 23.05
NUMBER OF CONSTITUENCIES AND NUMBER OF ELECTORATES, 2013

Particulars	West Jaintia Hills	East Jaintia Hills	RI-Bhoi	East Khasi Hills	West Khasi Hills	South West Khasi Hills	East Garo Hills	North Garo Hills	West Garo Hills	South West Garo Hills	South Garo Hills	Total
1	2	3	4	5	6	7	8	9	10	11	12	13
1. No. of Constituencies	5	2	5	17	5	2	4	3	11	3	3	60
a. General	-	-	-	3	-	-	-	-	2	-	-	5
b. Reserved for Scheduled tribe	5	2	5	14	5	2	4	3	9	3	3	55
2. No. of Polling stations	219	111	238	683	230	92	179	94	407	110	122	2485
3. Total Electorate	138044	62994	122629	430613	135456	49657	100977	63568	260970	70814	68185	1503907

Source: Chief Electoral Officer, Meghalaya, Shillong

TABLE: 23.06
RESULT OF THE LOK SABHA ELECTION -2014

Constituencies	No. of Contesting Candidates	Electorate			Votes Polled		
		Male	Female	Total	Valid	Invalid	Total
1	2	3	4	5	6	7	8
Shillong Parliamentary	8	479543	499978	979521	609027	11014	620041
Tura Parliamentary	2	297090	289209	586299	438886	19237	458123
Meghalaya	10	776633	789187	1565820	1047913	30251	1078164

Source: Chief Electoral Officer, Meghalaya, Shillong

24. STATE INCOME
TABLE: 24.01
NET STATE DOMESTIC PRODUCT BY INDUSTRY OF ORIGIN AT CURRENT
PRICES as on 14.8.2018

(Rs.in Lakh)

Sl. No.	Industry	2012-2013	2013-2014	2014-2015	2015-2016	2016-2017 (Q)	2017-18 (ADV)
1.	Agriculture, forestry and fishing	300176	317754	379805	439648	469309	493262
1.1	Crops	178230	184496	199257	222152	234711	248649
1.2	Livestock	60183	68586	71658	74152	78286	81509
1.3	Forestry and logging	55120	57034	100260	126270	135190	139936
1.4	Fishing and aquaculture	6643	7638	8630	17075	21123	23168
2.	Mining and quarrying	107852	161604	65574	114027	136328	148821
	<i>Primary</i>	408028	479358	445379	553676	605638	642083
3.	Manufacturing	447317	351879	310855	123246	134207	150157
4.	Electricity, gas, water supply & other utility services	46362	28368	29322	37279	33793	40558
5.	Construction	98423	109991	127325	171052	157678	169125

Cont'd.....

Sl. No.	Industry	2012-2013	2013-2014	2014-2015	2015-2016	2016-2017 (Q)	2017-18 (ADV)
<i>Secondary</i>		592102	490238	467502	331577	325677	359840
6.	Trade, repair, hotels and restaurants	314414	366042	374819	423116	467589	514614
6.1	Trade & repair services	294039	344108	352255	398560	440549	484659
6.2	Hotels & restaurants	20375	21934	22564	24555	27039	29955
7.	Transport, storage, communication & services related to broadcasting	86214	92506	100149	112482	119409	127810
7.1	Railways	-	-	-	-	-	-
7.2	Road transport	60266	62931	65330	70368	75484	83605
7.3	Water transport	-	-				
7.4	Air transport	440	256	561	-144	-143	-178
7.5	Services incidental to transport	-	-	-	-	-	-
7.6	Storage	277	308	351	389	411	463
7.7	Communication & services related to broadcasting	25231	29011	33907	41869	43658	43920

Cont'd.....

Sl. No.	Industry	2012-2013	2013-2014	2014-2015	2015-2016	2016-2017 (Q)	2017-18 (ADV)
8.	Financial services	55560	59591	62908	68794	70961	75467
9.	Real estate, ownership of dwelling & professional services	102574	109781	120818	120714	124186	127170
10.	Public administration	143027	162842	191758	200236	216458	263995
11.	Other services	149999	171700	185675	216512	236323	260564
	Tertiary	851787	962462	1036127	1141854	1234927	1369620
12	Total NSDP at Basic Price	1851918	1932058	1949008	2027107	2166242	2371543
13	Taxes on Products	183013	175549	181289	271497	328484	397433
14	Subsidies on products	69677	66154	60604	46988	46070	45170
15	Net State Domestic Product (at market price)	1965253	2041453	2069693	2251616	2448656	2723806

Cont'd.....

Sl. No.	Industry	2012-2013	2013-2014	2014-2015	2015-2016	2016-2017 (Q)	2017-18 (ADV)
16	Population ('00)	30,690	31,350	32,020	32,710	33,410	34130
17	Per Capita (at Market Prices (Rs.))	64036	65118	64638	68836	73291	79807
18	Per Capita (at Basic Prices (Rs.))	60343	61629	60868	61972	64838	69486

Q - Quick Estimates

Adv.- Advanced Estimates

Source : Directorate of Economics & Statistics, Meghalaya.

TABLE: 24.02
NET STATE DOMESTIC PRODUCT BY INDUSTRY OF ORIGIN AT
CONSTANT(2011-12) PRICES as on 14.8.2018

(Rs. in Lacs)

Sl. No.	Industry	2012-2013	2013-2014	2014-2015	2015-2016	2016-2017 (Q)	2017-18 (ADV)
1	Agriculture, forestry and fishing	293046	303988	352627	333561	349273	356156
1.1	Crops	175360	177756	185992	189972	197893	201300
1.2	Livestock	59255	66345	66794	68214	71023	17974
1.3	Forestry and logging	54078	55209	94899	64977	67834	69145
1.4	Fishing and aquaculture	4353	4678	4942	10398	12523	13737
2.	Mining and quarrying	100061	140983	57466	104362	122655	132734
	<i>Primary</i>	393107	444971	410093	437922	471928	488890
3.	Manufacturing	422228	338181	273050	109372	119445	132785
4.	Electricity, gas, water supply & other utility services	31555	36781	36426	26145	20591	23784
5.	Construction	91971	93689	97715	116244	102481	105405
Sl. No.	Industry	2012-2013	2013-2014	2014-2015	2015-2016	2016-2017 (Q)	2017-18 (ADV)

Cont'd.....

	<i>Secondary</i>	545754	468651	407191	251761	242517	261974
6.	Trade, repair, hotels and restaurants	292209	320980	328065	385449	418773	465912
6.1	Trade & repair services	273273	301774	308344	363088	394558	438787
6.2	Hotels & restaurants	18936	19206	19721	22361	24215	27125
7.	Transport, storage, communication & services related to broadcasting	79030	77804	83097	90667	94501	99912
7.1	Railways						
7.2	Road transport	55153	53028	53494	56527	59547	64682
7.3	Water transport						
7.4	Air transport	402	206	456	-138	-135	-164
7.5	Services incidental to transport	-	-	-	-	-	-
7.6	Storage	256	269	308	357	370	421
7.7	Communication & services related to broadcasting	25231	29011	33907	41869	43658	43920
8.	Financial services	54468	54513	60229	63757	65191	68045

Cont'd.....

Sl. No.	Industry	2012-2013	2013-2014	2014-2015	2015-2016	2016-2017 (Q)	2017-18 (ADV)
9.	Real estate, ownership of dwelling & professional services	94995	96137	99190	105808	110474	114614
10.	Public administration	130380	136201	151288	152887	161199	193715
11.	Other services	137905	146575	149546	156733	167441	182110
	Tertiary	788986	832210	871415	955301	1017579	1124308
12	Total NSDP at Basic Price	1727848	1745831	1688699	1644985	1732023	1875173
13	Taxes on Products	168649	150561	151097	227394	271401	323925
14	Subsidies on products	64208	56737	50511	39355	38064	36815
15	Gross State Domestic Product at Basic Prices	1832289	1839655	1789285	1833024	1965360	2162282
16	Population ('00)	30,690	31,350	32,020	32,710	33,410	34,130
17	Per Capita (at Market Prices (Rs.))	59703	58681	55880	56039	58826	63354
18	Per Capita (at Basic Prices (Rs.))	56300	55688	52739	50290	51841	54942

Q - Quick Estimates

Adv.- Advanced Estimates

Source : Directorate of Economics & Statistics, Meghalaya.

25. TOURISM
TABLE : 25.01
TOURIST SPOTS IN MEGHALAYA

Districts	2012	2013	2014	2015	2016	2017
1	2	3	4	5	6	7
West Jaintia Hills	N.A	10	10	10	10	10
East Jaintia Hills	N.A	1	1	1	1	1
East Khasi Hills	45	41	41	41	41	41
West Khasi Hills	8	6	6	6	6	6
South West Khasi Hills	N.A	3	3	3	3	3
Ri-Bhoi	8	8	8	8	8	8
East Garo Hills	7	3	3	3	3	3
North Garo Hills	N.A	4	4	4	4	4
West Garo Hills	16	12	12	12	12	12
South West Garo Hills	N.A	4	4	4	4	4
South Garo Hills	7	7	7	7	7	7
Meghalaya	101	99	99	99	99	99

N.A – Not Available

Source : Directorate of Tourism, Meghalaya

TABLE : 25.02
TOURISTS VISITING MEGHALAYA

(Nos.)

Year	Indian	Foreign	Total
1	2	3	4
2008	549954	4919	554873
2009	591398	4522	595920
2010	N.A	N.A	N.A
2011	667504	4803	672307
2012	680254	5313	685567
2013	691269	6773	698042
2014	717789	8664	726453
2015	751165	8027	759192
2016	844354	8476	852830
2017	990856	12051	1002907

Source : Directorate of Tourism, Meghalaya

26. CENSUS OF MEGHALAYA STATE GOVERNMENT EMPLOYEES
TABLE: 26.01
CLASSIFICATION OF THE EMPLOYEES ACCORDING TO STATUS AND
TENURE OF SERVICE AS ON 31ST MARCH, 2010

(Nos.)

Status		Permanent	Temporary	Total	Percentage to total
1		2	3	4	5
Gazetted	Group A	2501	359	2860	5.55
	Group B	573	164	737	1.43
Non-Gazetted	Group B	3356	638	3994	7.76
	Group C	26978	6644	33622	65.28
	Group D	6920	3372	10292	19.98
Total		40328 (78.30)	11177 (21.70)	51505	100

Figures in bracket are percentage to total

Source: Directorate of Economics and Statistics, Meghalaya

TABLE : 26.02
GROUP WISE DISTRIBUTION OF GOVERNMENT EMPLOYEES

(Nos.)

Group	As on 31.03.2006			As on 31.03.2010		
	Male	Female	Total	Male	Female	Total
1	2	3	4	5	6	7
Gazetted						
Group A	1674	952	2626	1783	1077	2860
Group B	442	152	594	517	220	737
Non-Gazetted						
Group B	1473	876	2349	2467	1527	3994
Group C	24119	9897	34016	23161	10461	33622
Group D	8138	2487	10625	7473	2819	10292
Total	35846	14364	50210	35401	16104	51505

Source: Directorate of Economics and Statistics, Meghalaya

TABLE: 26.03
DISTRIBUTION OF SCHEDULED TRIBE EMPLOYEES ACCORDING
TO STATUS BY MAIN TRIBES

(Nos.)

Status		Khasi & Jaintia	Garo	Other Tribes	Total
1		2	3	4	5
Gazetted	Group A	1981	641	48	2670
	Group B	515	129	13	657
Non-Gazetted	Group B	2502	934	104	3540
	Group C	17672	11306	1372	30350
	Group D	5657	2850	339	8846
Grand Total		28327	15860	1876	46063

Source: Directorate of Economics and Statistics, Meghalaya

TABLE: 26.04
NUMBER OF STATE GOVERNMENT EMPLOYEES ACCORDING TO STATUS
AND SEX AS ON 31ST MARCH.

(Nos.)

District	As on 31st-03-2006				As on 31st-03-2010			
	Ga-zetted	Non-Ga-zetted	Grade IV	Total	Ga-zetted	Non-Ga-zetted	Grade IV	Total
1	2	3	4	5	6	7	8	9
West Garo Hills	478	6838	1678	8994	573	6786	1606	8965
East Garo hills	176	3056	873	4105	150	3745	880	4775
South Garo Hills	96	1346	317	1759	125	1631	364	2120
West Garo Hills	235	3870	973	5078	244	3602	916	4762
Ri-Bhoi District	212	1725	637	2574	230	1787	752	2769
East Khasi Hills	1614	14619	4733	20966	1828	14154	5031	21013
Jaintia Hills	409	4911	1414	6734	469	5237	1395	7101
Meghalaya	3220	36365	10625	50210	3619	36942	10944	51505

Source: Directorate of Economics and Statistics, Meghalaya

TABLE: 26.05
NUMBER OF EMPLOYEES ACCORDING TO CASTE/ TRIBE AS ON 31ST
MARCH, 2010

(Nos.)

Particulars	Gazetted		Non-Gazetted			All Employees
	Group A	Group B	Group B	Group C	Group D	
1	2	3	4	5	6	7
Scheduled Tribe	2670	657	3540	30350	8846	46063
Scheduled Caste	17	4	14	292	231	558
Other- Backward Classes	21	10	58	547	325	961
Others	152	66	382	2433	890	3923

Source: Directorate of Economics and Statistics, Meghalaya.

27. STATISTICS OF PUBLIC DISTRIBUTION SYSTEM

TABLE : 27.01

NUMBER OF PUBLIC DISTRIBUTION SYSTEM 2013-14, 2014-15, 2015-16

District	Number of Public Distribution System 2013-14		Number of Public Distribution System 2014-15		Number of Public Distribution System 2015-16	
	(FPS as on March 2014)		(FPS as on March 2015)		(FPS as on March 2016)	
	Rural	Urban	Rural	Urban	Rural	Urban
1	2	3	4	5	6	7
East Khasi Hills						
1. Shillong Sadar	561	270	564	273	565	274
2. Sohra Sub-Division	74	8	74	8	74	8
Total	635	278	638	281	639	282
West Khasi Hills						
1. Nongstoin	263	9	263	9	263	9
2. Mairang	177	13	177	13	177	13
3. Mawkyrwat	204	40	204	40	204	40
Total	644	62	644	62	644	62
East Garo Hills						
1. Williamnagar	252	29	252	29	266	29

Cont'd.....

2. Resubelpara	227	32	227	32	227	32
Total	479	61	479	61	493	61
West Garo Hills						
1. Tura	288	108	288	108	289	109
2. Ampati	531	-	531	-	531	-
3. Dadengiri	346	-	346	-	346	-
Total	1165	108	1165	108	1166	109
South Garo Hills						
1. Baghmara	232	14	232	14	232	14
Total	232	14	232	14	232	14
Jaintia Hills						
1. Jowai	188	22	187	22	198	22
2. Khliehriat	157	9	157	9	157	9
3. Amlarem	71	-	71	-	71	-
Total	416	31	415	31	426	31
Ri Bhoi District						
1. Nongpoh	262	14	262	14	262	14
Total	262	14	262	14	262	14
Grand Total	3831	568	3833	571	3860	573

Source: Directorate of Food Civil Supplies and Consumer Affairs, Shillong.

TABLE – 27.02
FOOD AND NON- FOOD ITEMS DISTRIBUTED THROUGH PUBLIC
DISTRIBUTION SYSTEM

District	2014-2015				2015-2016			
	Rice	Wheat	Sugar	S.K. oil	Rice	Wheat	Sugar	S.K. oil
	(in Quintals)	(in Quintals)	(in Quintals)	(in Kilo litres)	(in Quintals)	(in Quintals)	(in Quintals)	(in Kilo litres)
1	2	3	4	5	6	7	8	9
East Khasi Hills								
1.Shillong Sadar	358933.8	11060	56268	11088	358792.9	103440	56268	11028
2.Sohra Sub Division	38097.6	-	6096	-	38766.52	-	6096	-
Total	397031.4	11060	62364	11088	397559.4	103440	62364	11028
West Khasi Hills								
1.Nongstoin	54153	-	11616	1824	60417.2	-	11616	1176
2.Mairang	32252	-	7116	-	41448.64	-	7116	-
3.Mawkyrwat	40128	-	5946	768	41767.04	-	5946	720
Total	126533	-	24678	2592	143632.9	-	24678	1896

Cont'd.....

District	2014-2015				2015-2016			
	Rice	Wheat	Sugar	S.K. oil	Rice	Wheat	Sugar	S.K. oil
	(in Quintals)	(in Quintals)	(in Quintals)	(in Kilo litres)	(in Quintals)	(in Quintals)	(in Quintals)	(in Kilo litres)
1	2	3	4	5	6	7	8	9
East Garo Hills								
1.Williamnagar	68194.2	-	11434	1248	69963.9	-	11434	1200
2.Resubelpara	67461.6	-	10392	1008	70183.22	-	10392	960
Total	135655.8	-	21826	2256	140147.1	-	21826	
West Garo Hills								
1.Tura	119106	-	20344	3960	117148.5	-	26344	3936
2.Ampati	109977.6	-	13260	1008	105128.3	-	13260	960
3.Dadengiri	106183.8	-	12924	-	112146.2	-	12924	-
Total	335267.4	-	46528	4968	334423	-	52528	4896
South Garo Hills								
1.Baghmara	55991.4	-	8924	1008	58688.18	-	8924	960
Total	55991.4	-	8924	1008	58688.18	-	8924	960

Cont'd.....

District	2014-2015				2015-2016			
	Rice	Wheat	Sugar	S.K. oil	Rice	Wheat	Sugar	S.K. oil
	(in Quintals)	(in Quintals)	(in Quintals)	(in Kilo litres)	(in Quintals)	(in Quintals)	(in Quintals)	(in Kilo litres)
1	2	3	4	5	6	7	8	9
Jaintia Hills								
1.Jowai	78893.4	-	14376	1728	83352.9	-	14376	1680
2.Khliehriat	45960	-	7524	864	48447.88	-	7524	816
3.Amlarem	22261.8	-	3444	-	24022.6	-	3444	-
Total	147115.2	-	25344	2592	155823.4	-	25344	2496
Ri-Bhoi District								
1.Nongpoh	81073.8	78710	17832	1440	89707.98	120720	17832	1392
Total	81073.8	78710	17832	1440	89707.98	120720	17832	1392
Police/Hospitals	15492	-	-	-	15294	-	-	-
Grand Total	13011600	196770	204480	25944	1335276	224160	204480	24828

Source: Directorate of Food Civil Supplies and Consumer Affairs, Govt. of Meghalaya, Shillong.

28. ECONOMICS CENSUS
TABLE 28.01
NUMBER OF ENTERPRISES IN THE STATE AS PER 6TH ECONOMIC
CENSUS (DISTRICT WISE)

Sl. No	Districts	Total Enterprises	Without premises	With premises
1	2	3	4	5
2	West Garo Hills	19537	4412	15125
3	South West Garo Hills	-	-	-
4	East Garo Hills	9097	1316	7781
5	North Garo Hills	-	-	-
6	South Garo Hills	5241	1208	4033
7	East Khasi Hills	35187	4088	31099
8	Ri- Bhoi District	-	-	-
9	East Jaintia Hills	13376	2395	10981
10	West Jaintia Hills	10787	1898	8889
11	South West Khasi Hills	-	-	-
Total Meghalaya		105556	18038	87518

Source: Directorate of Economics & Statistics, Meghalaya, Shillong

TABLE 28.02
NUMBER OF ENTERPRISES AS PER 6TH AND 5TH ECONOMIC CENSUS

Sl. No	Districts	6th Economic Census		5h Economic Census		Percentage growth	
		Rural	Urban	Rural	Urban	Rural	Urban
1	2	3	4	5	6	7	8
2	West Garo Hills	15947	3590	13831	4201	15.3	-14.54
3	South West Garo Hills	-	-	-	-	-	-
4	East Garo Hills	6453	2644	4991	2311	29.29	14.41
5	North Garo Hills	-	-	-	-	-	-
6	South Garo Hills	4326	915	3539	677	22.24	35.16
7	East Khasi Hills	14455	20732	11732	17947	23.21	15.52
8	Ri- Bhoi District	11401	930	6806	-	67.51	-
9	East Jaintia Hills	-	-	-	-	-	-
10	West Jaintia Hills	11956	1420	7471	1922	60.03	-25.12
11	West Khasi Hills	8500	2287	8040	1377	5.72	66.09
12	South West Khasi Hills	-	-	-	-	-	-
Total Meghalaya		73038	32518	56410	28435	29.48	14.36

Source: Directorate of Economics & Statistics, Meghalaya, Shillong

TABLE.28.03
TOTAL NUMBER OF PERSONS ENGAGED IN ALL BROAD ACTIVITY BY
SECTOR AND TYPE OF ESTABLISHMENTS IN MEGHALAYA

Sl. No.	Districts	Number of Persons Employed								
		Sector								
		Rural			Urban			Combined		
		Type of Establishment			Type of Establishment			Type of Establishment		
		Without hired worker	Without least one hired worker	Total	Without hired worker	Without least one hired worker	Total	Without hired worker	Without least one hired worker	Total
1	West Garo Hills	10042	28707	38749	2245	7828	10073	12287	36535	48822
2	East Garo Hills	3418	14034	17452	1275	6299	7574	4693	20333	25026
3	South Garo Hills	2554	9997	12551	531	1873	2404	3085	11870	14955
4	West Khasi Hills	5291	14574	19865	1453	5164	6617	6744	19738	26482
5	Ri- Bhoi District	10648	20039	30687	841	1845	2686	11489	21884	33373
6	East Khasi Hills	12582	20393	32975	16128	48643	64771	28710	69036	97746
7	Jaintia Hills	8738	29954	38692	867	3468	4335	9605	33422	43027
	Meghalaya	53273	137698	190911	23340	75120	98460	76613	212818	289431

Source: Directorate of Economics & Statistics, Meghalaya, Shillong

TABLE 28.04
NUMBER OF PERSONS WORKING AS PER 6TH AND 5TH ECONOMIC
CENSUS

Sl. No	Districts	6th Economic Census		5h Economic Census		Percentage growth	
		Total person	Hired Person	Total person	Hired Person	Total person	Hired Person
1	2	3	4	5	6	7	8
2	West Garo Hills	48822	36535	44946	28130	8.62	29.88
3	South West Garo Hills	-	-	-	-	-	-
4	East Garo Hills	25026	20333	18908	12362	32.36	64.48
5	North Garo Hills	-	-	-	-	-	-
6	South Garo Hills	14955	11870	10181	6343	46.89	87.14
7	East Khasi Hills	97746	69036	97280	67164	0.48	2.79
8	Ri- Bhoi District	33373	21884	20918	13937	59.54	57.02
9	East Jaintia Hills	-	-	-	-	-	-
10	West Jaintia Hills	43027	33422	27562	19020	56.11	75.72
11	West Khasi Hills	26482	19738	24889	17415	6.4	13.34
12	South West Khasi Hills	-	-	-	-	-	-
Total Meghalaya		289431	212818	244684	164371	18.29	29.47

Source: Directorate of Economics & Statistics, Meghalaya, Shillong

29. SOCIAL WELFARE

TABLE: 29.01

SOCIAL WELFARE SCHEME, WOMEN EMPOWERMENT PROGRAMME, WOMEN AND CHILD WELFARE 2016-17

Sl. No	Particulars	Reference year	Units (No.)	East Khasi Hills	West Jaintia Hills	East Jaintia Hills	Ri-Bhoi	West Khasi Hills	South West Khasi Hills
Women and Child Welfare:									
1	Integrated Child Development Project	2016-17	41	9	3	2	3	4	2
2	Aganwadi centre	2016-17	5894	1286	427	231	519	585	241
3	Beneficiary of Pre School Education	2016-17	222143	42436	25101	11752	20383	18982	9788
4	Male	2016-17	111513	21356	12753	5959	10186	9599	4970
5	Female	2016-17	110630	21080	12348	5793	10197	9383	4818
6	Other information:	2016-17							
a)	Chief Minister's Social assistance Scheme for the Persons with Disabilities.	2016-17	11695	2656	1063	465	966	798	442
b)	Chief Minister's Social Assistance Scheme for Infirm and single mother Infirm	2016-17	53573	8912	2806	1703	3671	3554	1588

Cont'd.....

Sl. No.	Particulars	Reference year	Units (No.)	East Khasi Hills	West Jaintia Hills	East Jaintia Hills	Ri Bhoi	West Khasi Hills	South West Khasi Hills
	Infirm single Mother	2016-17	30284	6959	1340	1693	2719	1832	727
c)	Wedding Assistance for orphan girls	2016-17	110	0	4	0	0	39	3
d)	Token Relief Grant to Persons with Disability	2016-17	99	17	10	0	10	4	0
e)	Scholarship to students with disability	2016-17	1805	378	295	40	57	437	134
f)	Implementation of Disability Act, 1995 (Book grant uniform grant, conveyance Allowance and Un-employment Allowance.	2016-17	2109	354	83	28	119	384	47
g)	Assistance to persons with Disabilities for Vocational training/ Self employment.	2016-17	56	10	0	0	5	3	0
h)	Medical treatment to the Aged	2016-17	681	136	49	141	20	20	74
i)	International Day of Older Persons	2016-17	1100	100	100	100	100	100	100

Cont'd.....

Sl. No.	Particulars	Reference year	Units (No.)	East Khasi Hills	West Jaintia Hills	East Jaintia Hills	Ri Bhoi	West Khasi Hills	South West Khasi Hills
j)	Grants-in-aid to voluntary organization working in the field of child welfare	2016-17	27	4	1	0	2	0	1
k)	Grant-in-aid to voluntary organization for setting up training centres for women and care of their children.	2016-17	20	5	3	1	1	0	1
l)	Grants-in-aid to voluntary organization working for welfare of persons with Disabilities .	2016-17	13	1	1	0	1	5	2
m)	Grants-in-aid to voluntary organization for care of Destitute, Widows, Aged and Infirm women	2016-17	3	1	1	0	0	0	0
n)	Grant-in-aid to voluntary organization for protective homes and Anti-Drug campaign.	2016-17	21	11	4	0	1	0	2

Cont'd.....

**SOCIAL WELFARE SCHEME, WOMEN EMPOWERMENT PROGRAMME,
WOMEN AND CHILD WELFARE 2016-17.**

Sl.No.	Particulars	West Garo Hills	South West Garo Hills	North Garo Hills	East Garo Hills	South Garo Hills.
Women and child Welfare:						
1	Integrated Child Development Project	7	2	2	3	4
2	Aganwadi centre	1059	421	390	405	330
3	Beneficiary of Pre School Education	37304	11825	15054	17611	11907
4	Male	18652	5918	7488	8656	5976
5	Female	18652	5907	7566	8955	5931
6	Other information:					
a)	Chief Minister's Social assistance Scheme for the Persons with Disabilities.	2752	755	662	622	514
b)	Chief Minister Social Assistance Scheme for Infirm and single mother Infirm	10828	7493	5625	5381	2012
	Infirm single Mother	6269	2494	2590	2171	1490
c)	Wedding Assistance for orphan girls	13	16	10	0	25

Cont'd.....

Sl.No.	Particulars	West Garo Hills	South West Garo Hills	North Garo Hills	East Garo Hills	South Garo Hills.
d)	Token Relief Grant to Persons with Disability	12	10	20	6	10
e)	Scholarship to students with disability	326	38	28	55	17
f)	Implementation of Disability Act, 1995 (Book grant, uniform grant, conveyance Allowance and Un-employment Allowance.	795	147	30	67	55
g)	Assistance to persons with Disabilities for Vocational training/ Self employment.	10	0	10	8	10
h)	Medical treatment to the Aged	64	20	20	104	33
i)	International Day of Older Persons	100	100	100	100	100
j)	Grants-in-aid to voluntary organization working in the field of child welfare	5	1	5	7	1
k)	Grant-in-aid to voluntary organization for setting up training centres for women and care of their children.	3	0	0	6	0

Cont'd.....

Sl.No.	Particulars	West Garo Hills	South West Garo Hills	North Garo Hills	East Garo Hills	South Garo Hills.
l)	Grants-in-aid to voluntary organization working for welfare of persons with Disabilities.	1	0	0	2	0
m)	Grants-in-aid to voluntary organization for care of Destitute, Widows, Aged and Infirm women	1	0	0	0	0
n)	Grant-in-aid to voluntary organization for protective homes and Anti-Drug campaign.	0	0	0	3	0

Source: Directorate of Social Welfare.

TABLE: 29.02
SOCIAL WELFARE SCHEME, WOMEN EMPOWERMENT PROGRAMME,
WOMEN AND CHILD WELFARE 2017-18

Sl. No	Particulars	Reference year	Units (No.)	East Khasi Hills	West Jaintia Hills	East Jaintia Hills	Ri Bhoi	West Khasi Hills	South West Khasi Hills
	Women and child Welfare:								
1	Integrated Child Development Project	2017-18	41	9	3	2	3	4	2
2	Aganwadi centre	2017-18	5896	1288	427	231	519	585	241
3	Beneficiary of Pre School Education	2017-18	218986	34976	24283	11972	21401	18756	10070
4	Male	2017-18	109952	17639	12245	6071	10723	9436	5116
5	Female	2017-18	109034	17337	12038	5901	10678	9320	4954
6	Other information:								
a)	Chief Minister's Social assistance Scheme for the Persons with Disabilities.	2017-18	11695	2656	1063	465	966	798	442
b)	Chief Minister Social Assistance Scheme for Infirm and single mother Infirm	2017-18	53573	8912	2806	1703	3671	3554	1588

Cont'd.....

Sl. No	Particulars	Reference year	Units (No.)	East Khasi Hills	West Jaintia Hills	East Jaintia Hills	Ri Bhoi	West Khasi Hills	South West Khasi Hills
	Infirm single Mother	2017-18	30284	6959	1340	1693	2719	1832	727
c)	Wedding Assistance for orphan girls	2017-18	72	2	0	0	1	5	1
d)	Token Relief Grant to Persons with Disability	2017-18	73	15	0	0	5	3	0
e)	Scholarship to students with disability	2017-18	1573	382	237	11	53	420	127
f)	Implementation of Disability Act, 1995 (Book grant, uniform grant, conveyance Allowance and Un-employment Allowance.	2017-18	1609	308	62	33	105	321	38
g)	Assistance to persons with Disabilities for Vocational training/ Self employment.	2017-18	68	10	0	0	5	8	0
h)	Medical treatment to the Aged	2017-18	0	0	0	0	0	0	0
i)	International Day of Older Persons	2017-18	0	0	0	0	0	0	0

Cont'd.....

Sl. No	Particulars	Reference year	Units (No.)	East Khasi Hills	West Jaintia Hills	East Jaintia Hills	Ri Bhoi	West Khasi Hills	South West Khasi Hills
j)	Grants-in-aid to voluntary organization working in the field of child welfare	2017-18	29	3	0	0	3	0	3
k)	Grant-in-aid to voluntary organization for setting up training centres for women and care of their children.	2017-18	29	8	2	1	3	1	0
l)	Grants-in-aid to voluntary organization working for welfare of persons with Disabilities .	2017-18	12	2	1	0	1	5	1
m)	Grants-in-aid to voluntary organization for care of Destitute, Widows, Aged and Infirm women	2017-18	2	1	0	0	0	0	0
n)	Grant-in-aid to voluntary organization for protective homes and Anti-Drug campaign.	2017-18	20	10	2	0	2	0	2

Cont'd.....

**SOCIAL WELFARE SCHEME, WOMEN EMPOWERMENT PROGRAMME,
WOMEN AND CHILD WELFARE 2017-18**

SI.No	Particulars	West Garo Hills	South West Garo Hills	North Garo Hills	East Garo Hills	South Garo Hills.
	Women and child Welfare:					
1	Integrated Child Development Project	7	2	2	3	4
2	Aganwadi centre	1059	421	390	405	330
3	Beneficiary of Pre School Education	40261	12547	15185	17387	12148
4	Male	20125	6359	7539	8619	680
5	Female	20136	6188	7646	8768	6068
6	Other information:					
a)	Chief Minister's Social assistance Scheme for the Persons with Disabilities.	2752	755	662	622	514
b)	Chief Minister's Social Assistance Scheme for Infirm and single mother Infirm	10828	7493	5625	5381	2012
	Infirm single Mother	6269	2494	2590	2171	1490
c)	Wedding Assistance for orphan girls	15	24	11	0	13

Cont'd.....

Sl.No	Particulars	West Garo Hills	South West Garo Hills	North Garo Hills	East Garo Hills	South Garo Hills.
d)	Token Relief Grant to Persons with Disability	10	10	10	20	0
e)	Scholarship to students with disability	221	29	19	44	30
f)	Implementation of Disability Act, 1995 (Book grant uniform grant, conveyance Allowance and Un-employment Allowance.	481	74	33	53	101
g)	Assistance to persons with Disabilities for Vocational training/Self employment.	5	10	10	10	10
h)	Medical treatment to the Aged	0	0	0	0	0
i)	International Day of Older Persons	0	0	0	0	0
j)	Grants-in-aid to voluntary organization working in the field of child welfare	6	0	3	6	5

Cont'd.....

Sl.No	Particulars	West Garo Hills	South West Garo Hills	North Garo Hills	East Garo Hills	South Garo Hills.
k)	Grant-in-aid to voluntary organization for setting up training centres for women and care of their children.	4	1	0	9	0
l)	Grants-in-aid to voluntary organization working for welfare of persons with Disabilities.	0	0	1	1	0
m)	Grants-in-aid to voluntary organization for care of Destitute, Widows, Aged and Infirm women	1	0	0	0	0
n)	Grant-in-aid to voluntary organization for protective homes and Anti-Drug campaign.	0	0	0	4	0

Source: Directorate of Social Welfare.

SOCIO-ECONOMIC INDICATORS - MEGHALAYA

Sl. No.	Items	Units	Reference Period	Meghalaya
1	2	3	4	5
1.	Area (Sq.Km)	'000 Sq. Km.	2011	22
2.	No. of Districts	Nos.	2011	11
3.	No. of C&RD Blocks	Nos.	2011	39
4.	No. of Sub- Divisions	Nos.	2001	8
5.	No. of Villages	Nos.	2011	6839
6.	No. of Towns	Nos.	2011	22
7.	Population	Lakh Nos.	2011	29.67
8.	Density of Population (Per Sq.Km.)	Nos.	2011	132
9.	Sex Ratio	Females per '000 Males	2011	989
10.	Rural Population	P.C.	2011	79.93
11.	Urban Population	P.C.	2011	20.07
12.	Scheduled Tribe Population	P.C.	2011	86.15
13	Scheduled Caste Population	P.C.	2011	0.58
14.	Disabled Population	P.C.	2011	1.49

Cont'd.....

Sl. No.	Items	Units	Reference Period	Meghalaya
1	2	3	4	5
15.	Literacy rate	P.C.	2011	
	i. Total	P.C.	2011	74.43
	ii. Male	P.C.	2011	75.95
	iii. Female	P.C.	2011	72.89
	iv. Rural	P.C.	2011	69.92
	v. Urban	P.C.	2011	90.79
	Gender gap in Literacy rate	P.C.	2011	3.06
16.	Total Workers (Main + Marginal) as % to total population	P.C	2011	39.96
17.	Percentage to total Workers (Main + Marginal)	P.C	2011	
	i. Cultivator	P.C	2011	41.72
	ii. Agricultural Labourers	P.C	2011	16.73
	iii. Workers engaged in household industry, manufacturing, processing & repairs	P.C	2011	1.73
	iv. Other Workers	P.C	2011	39.82

Cont'd.....

Sl. No.	Items	Units	Reference Period	Meghalaya
1	2	3	4	5
18.	Birth Rate	Per'000	2016	23.7
19.	Death Rate	Per'000	2016	6.6
20.	Infant Mortality Rate	Per'000	2016	39
21.	Net area sown as percentage to total area	P.C	2015-2016	12.76
22.	Percentage of area sown more than once to net area sown	P.C	2015-2016	20
23.	Per Capita net area sown	Hectares	2015-2016	0.10
24.	Average yield per hectare	Kg/Hectares		
	i.Rice	Kg/Hectares	2015-2016	2726
	ii.Maize	Kg/Hectares	2015-2016	2284
	iii. Potato	Kg/Hectares	2015-2016	9201
25.	Co-operative Societies per lakh of population	Nos.	2016-2017	52
26.	Post Office per lakh of population	Nos.	2016-2017	17
27.	Percentage of villages electrified to total inhabited villages	P.C	2016-2017	88.28

Cont'd.....

Sl. No.	Items	Units	Reference Period	Meghalaya
1	2	3	4	5
28.	Motor vehicles per '000 of population	Nos.	2016-2017	102
29.	Road length per 100 sq.km of area	Kms	2015-2016	42
30.	Surface road per 100 sq.km of area	Kms	2015-2016	29
31.	Percentage of surface road to total road length	P.C	2015-2016	69
32.	Pre-Primary Schools per lakh of population	Nos.	2014-2015	314
33.	Primary with Upper Primary Schools per thousand of population	Nos.	2014-2015	0.05
34.	Primary School with Upper & Sec. School/Higher Sec. School per thousand of population	Nos.	2014-2015	0.01
35.	Upper Primary School per Thousand of population	Nos.	2014-2015	1.14

Cont'd.....

Sl. No.	Items	Units	Reference Period	Meghalaya
1	2	3	4	5
36.	Upper Primary with Sec./ Higher Sec. School per lakh of population	Nos.	2014-2015	1.62
37.	Primary with Upper Primary & Sec. School per lakh population	Nos.	2014-2015	3.2
38.	Upper Primary with Sec. School per thousand population	Nos.	2014-2015	0.05
39.	Teachers – Pupil Ratio	Nos.		
	i. Lower Primary	Nos.	2014-2015	22.09
	ii. Upper Primary	Nos.	2014-2015	13.53
	iii. Secondary	Nos.	2014-2015	12.26
40.	Hospitals and Dispensaries per lakh of population	Nos.	2017-2018	1
41.	Primary health centers per lakh of population	Nos.	2017-2018	4
42.	Hospital beds per lakh of population	Nos.	2017-2018	148

Cont'd.....

Sl. No.	Items	Units	Reference Period	Meghalaya
1	2	3	4	5
43.	Population per Doctor	Nos.	2017-2018	4888
44.	Population per Nurse	Nos.	2017-2018	2799
45.	Population served per Police Station including Out Post	Nos.	2009-2010	39559
46.	Police Station per lakh of population	Nos.	2009-2010	1
47.	Population served per Veterinary Institutions	Nos.	2016-2017	11154
48.	Bank Offices per lakh of population	Nos.	Dec, 2017	12
49.	Credit – Deposit percentage	P.C	Dec, 2017	26.86
50.	Per Capita Income at Current Prices	Rs	2017-2018 (Adv)	69486

*: Population as per 2011 census

** : Inhabited Villages as per 2011 census

Adv: Advanced Estimates.